

YAMAHA



**PARTS
CATALOGUE**

SR125'98(3MW7)EUROPE

YAMAHA
GENUINE
Parts & Accessories

183MW-300E1

A2

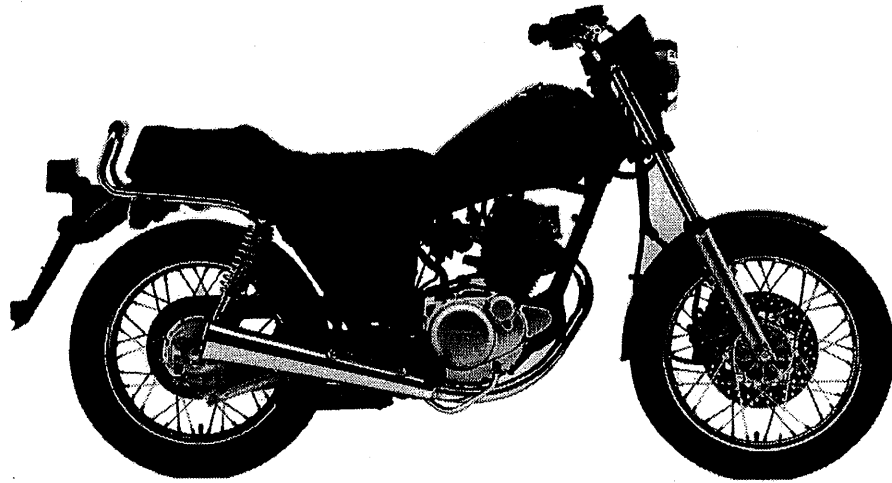

A3

FOREWORD

This Parts Catalogue is related to the parts for the model(s) in the below frame. When you are ordering replacement parts, please refer to this Parts Catalogue and quote both part numbers and part names correctly.

SR125'98(3MW7)

1. Modifications or additions which have been made after issue of the Parts Catalogue will be announced in the Yamaha Parts News. It is advisable that you make necessary corrections to the Parts Catalogue according to the Yamaha Parts News.

2. Abbreviations

The Following abbreviations are used in this Parts Catalogue.

"UR" Use specified parts number.

"UN" Use as many as needed.

"AP" Alternate Parts

"UM" Local Made (Parts need to be ordered locally)

"F#" Frame No. (Applicable machine No.)

3. Parts, which are to be supplied in an assembly, are listed with a dot(.) in front of the part name as shown below.

EXAMPLE

CARBURETOR ASSY

.JET, PILOT

.NOZZLE, MAIN

4. Number of component for assembly

The numeral appearing to the right of each component part indicates the quantity of parts for each assembly unit.

EXAMPLE

PART NO.	DESCRIPTION	Q'TY	REMARKS
2F5-83310-60	FRONT FLASHER LIGHT ASSY	2	
115-83311-60	.BULB (6V-18W)	1	
1M1-83309-60	.REFLECTOR	1	

5. Applicable colors of graphics are represented in the "REMARKS" as shown below.

PART NO.	DESCRIPTION	Q'TY	REMARKS
2N4-24110-00-X5	.FUEL TANK COMP.	2	MXR
3J1-24240-10	.GRAPHIC, FUEL TANK	1	for MXR

6. Applicable Serial No.

① Engine Serial No.

② Frame Serial No.

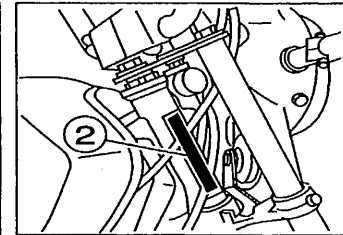
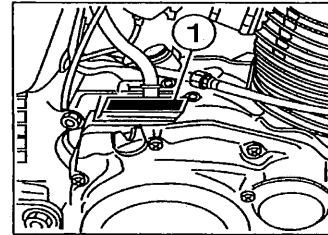

7. Note that the illustrations for reference in funding parts numbers, not to be used for assembling. When assembling, please use the applicable service manual.

8. The asterisk (*) before a reference number indicates modification items after the first edition.

MODEL LABEL

(1) A label called "Model Label" is affixed in the location as indicated in (3) below.
When using this parts catalogue, please be sure to cross-refer the "model code - production code No." in the catalogue to the "model code - production code No." indicated on the Model Label affixed onto the product concerned.

(2) "Model Label" Indication

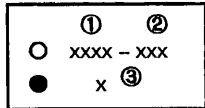

① Model Type Code
② Production Code No.
③ Colouring Type

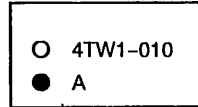

(3) Model Label Affixing Location

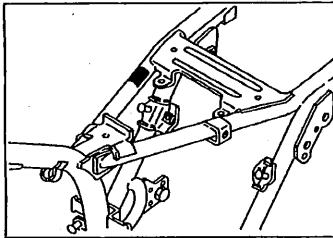

(4) Model Code - Production Code Number of Model Listed in This Parts Catalog

Model Code	Production Code No.	Country (destination)	Model Code	Production Code No.	Country (destination)
3MW7	030	DENMARK			
	040	SPAIN			
	050	FINLAND			
	060	ENGLAND			
	070	GREECE			
	080	ITALY			
	090	HOLLAND			
	100	NORWAY			
	110	PORTUGAL			
	120	SWEDEN			

(5) Colouring Information

Colouring type code	Colour code	Colour Name	Abbreviation
A	00TK	CAMELLIA GREEN	CMG
B	00T9	COMPETITION SILVER	COMS
C	0376	DEEP RED COCKTAIL 2	DRC2

CONTENTS

ENGINE

CYLINDER HEAD -----	B2
CYLINDER -----	B3
CRANKSHAFT. PISTON-----	B4
VALVE -----	B6
CAMSHAFT. CHAIN -----	B7
OIL PUMP -----	B8
INTAKE -----	B9
CARBURETOR-----	B10
EXHAUST -----	B12
CRANKCASE -----	B13
CRANKCASE COVER 1 -----	B14
STARTER -----	B15
CLUTCH -----	C2
TRANSMISSION -----	C4
SHIFT CAM. FORK -----	C5
SHIFT SHAFT-----	C6

CHASSIS

FRAME -----	C7
FENDER -----	C8
SIDE COVER -----	C9
REAR ARM. SUSPENSION -----	C10
STEERING -----	C11
FRONT FORK-----	C12
FUEL TANK-----	C14
SEAT -----	C15
FRONT WHEEL -----	D2
FRONT BRAKE CALIPER -----	D3
REAR WHEEL -----	D4
STEERING HANDLE. CABLE -----	D6
FRONT MASTER CYLINDER -----	D7
STAND. FOOTREST -----	D8

GENERATOR -----	D10
STARTING MOTOR-----	D11
FLASHER LIGHT -----	D12
METER -----	D13
HEADLIGHT -----	D14
TAILLIGHT -----	D15
HANDLE SWITCH. LEVER -----	E2
ELECTRICAL 1 -----	E3
ELECTRICAL 2 -----	E4

INDEX

NUMERICAL INDEX -----	M1
-----------------------	----

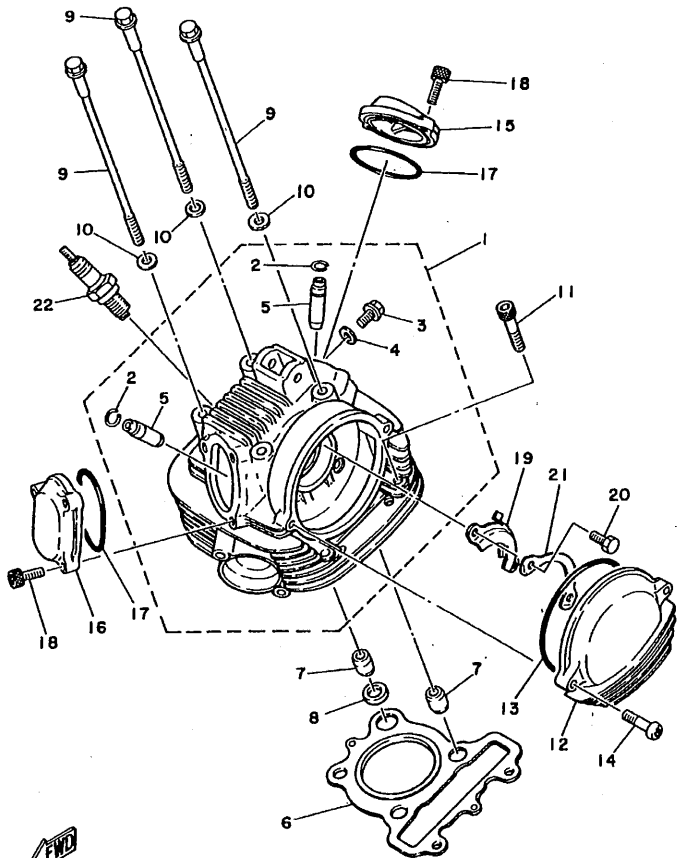

FWD
3MW1351-9011

FIG. 1 CYLINDER HEAD

REF. NO.	PART NO.	DESCRIPTION	3MW7				REMARKS
1	5N0-11101-00	CYLINDER HEAD ASSY	1				
2	93440-10085	.CIRCLIP	2				
3	90153-06029	.SCREW, HEXAGON	1				
4	90430-06014	.GASKET	1				
5	5H0-11133-11	.GUIDE, INTAKE VALVE	2				
6	3NS-11181-00	GASKET, CYLINDER HEAD 1	1				
7	99530-14016	PIN, DOWEL	3				
8	90430-14131	GASKET	1				
9	90105-08195	BOLT, WASHER BASED	4				
10	90201-08609	WASHER, PLATE	4				
11	91317-08045	BOLT	2				
12	5H0-11185-00	COVER, CYLINDER HEAD SIDE 1	1				
13	93211-05471	O-RING	1				
14	98507-06020	SCREW, PAN HEAD	2				
15	3RW-11186-00	COVER, CYLINDER HEAD SIDE 2	1				
16	3RW-11187-00	COVER, CYLINDER HEAD SIDE 3	1				
17	93210-57634	O-RING	2				
18	91317-06018	BOLT	5				
19	5H0-1111F-00	PLATE	1				
20	97007-06012	BOLT	2				
21	90215-06184	WASHER, LOCK	1				
22	94701-00333	PLUG, SPARK (NGK DR8EA)	1				

FIG. 2 CYLINDER

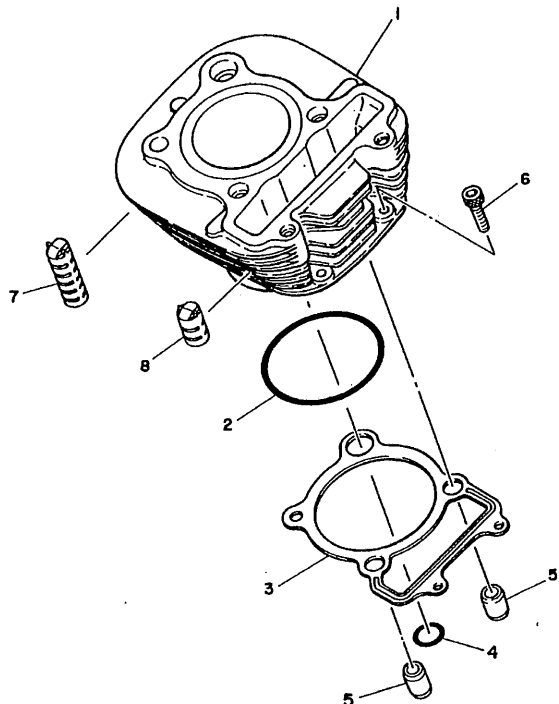

REF. NO.	PART NO.	DESCRIPTION	3MM7				REMARKS
1	25A-11310-01	CYLINDER	1				
2	93210-63489	O-RING	1				
3	4DD-11351-00	GASKET, CYLINDER	1				
4	93210-13361	O-RING	1				
5	99530-14016	PIN, DOWEL	2				
6	91317-06025	BOLT	2				
7	5H0-11161-00	ABSORBER 1	2				
8	5H0-11162-00	ABSORBER 2	2				

5H0110-0020

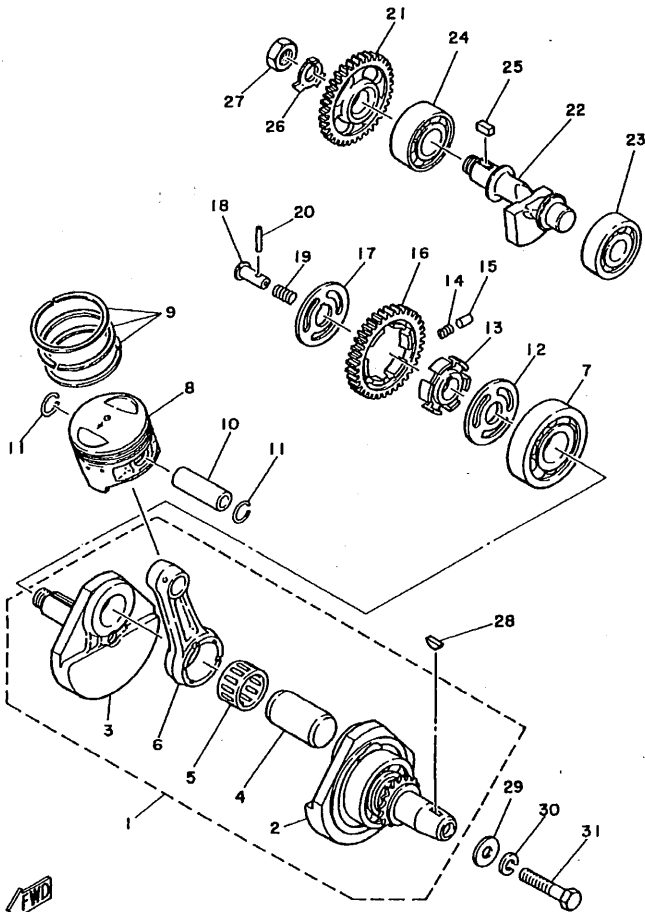

FWD
19W010-2030

FIG. 3 CRANKSHAFT. PISTON

REF. NO.	PART NO.	DESCRIPTION	3MW7			REMARKS
1	5N0-11400-00	CRANKSHAFT ASSY	1			
2	5N0-11412-09	.CRANK 1	1			
3	5N0-11422-00	.CRANK 2	1			
4	5H0-11681-00	.PIN, CRANK 1	1			
5	93310-530J3	.BEARING	1			
6	5N0-11651-00	.ROD, CONNECTING	1			
7	93306-30611	BEARING	1			
8	25A-11631-00-Y0	PISTON (STD)	1			
	25A-11636-00	PISTON (0.50MM O/S)	1			AP
	25A-11638-00	PISTON (1.00MM O/S)	1			AP
9	4GA-11603-00	PISTON RING SET (STD)	1			
	4GA-11605-00	PISTON RING SET (0.50MM O/S)	1			AP
	4GA-11607-00	PISTON RING SET (1.00MM O/S)	1			AP
10	5N0-11633-00	PIN, PISTON	1			
11	93450-16068	CIRCLIP	2			
12	90201-201E4	WASHER, PLATE	1			
13	5H0-11496-00	BOSS, BUFFER	1			
14	90501-21133	SPRING, COMPRESSION	6			
15	93605-10090	PIN, DOWEL	3			
16	5H0-11536-00	GEAR, DRIVE (38T)	1			
17	90214-20023	WASHER, CLAW	1			
18	90240-07083	PIN, CLEVIS	1			
19	90501-07629	SPRING, COMPRESSION	1			
20	93602-13177	PIN, DOWEL	1			
21	5H0-11531-00	GEAR, BALANCE WEIGHT (38T)	1			
22	15E-11454-00	WEIGHT 1	1			
23	93306-30427	BEARING	1			

FIG. 3 CRANKSHAFT. PISTON

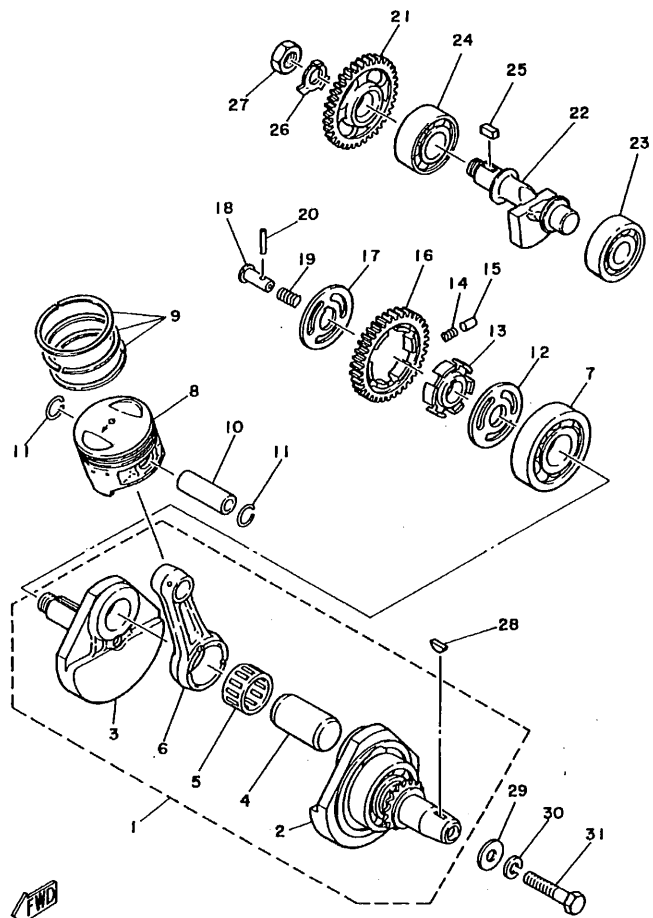

REF. NO.	PART NO.	DESCRIPTION	3MM7				REMARKS
24	93306-30427	BEARING	1				
25	90282-05013	KEY, STRAIGHT	1				
26	90215-14205	WASHER, LOCK	1				
27	90170-14284	NUT	1				
28	90280-05013	KEY, WOODRUFF	1				
29	90201-10508	WASHER, PLATE	1				
30	92901-10100	WASHER, SPRING	1				
31	90101-10188	BOLT	1				

FWD
19W010-2030

FIG. 4 VALVE

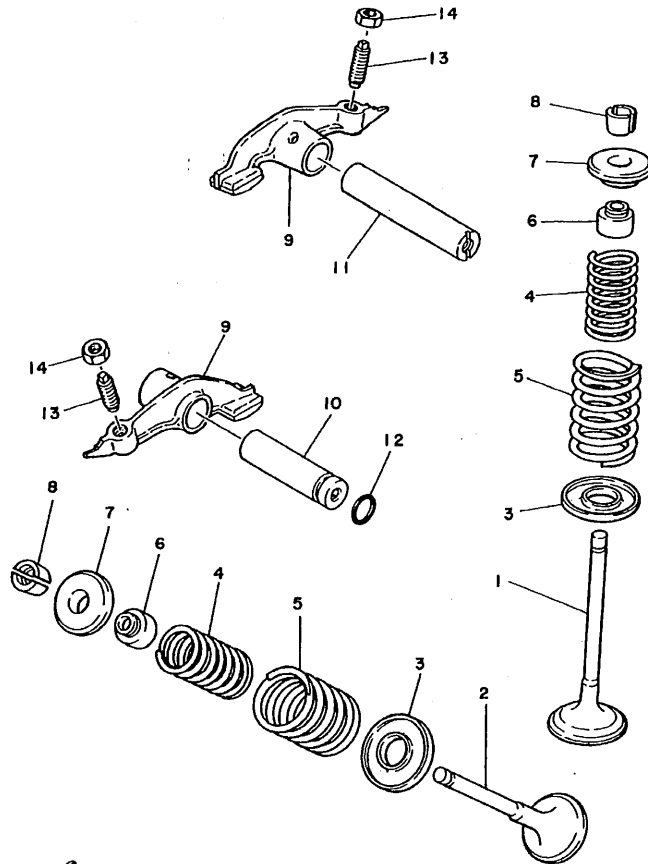



IKH010-6040

REF. NO.	PART NO.	DESCRIPTION	3MAY7				REMARKS
1	5N0-12111-01	VALVE, INTAKE	1				
2	5N0-12121-01	VALVE, EXHAUST	1				
3	4G0-12116-01	SEAT, VALVE SPRING	2				
4	4G0-12113-01	SPRING, VALVE INNER	2				YELLOW
5	4G0-12114-01	SPRING, VALVE OUTER	2				YELLOW
6	5H0-12119-00	SEAL, VALVE STEM	2				
7	4G0-12117-00	RETAINER, VALVE SPRING	2				
8	4G0-12118-00	COTTER, VALVE	4				
9	36X-12151-00	ARM, VALVE ROCKER	2				
10	5H0-12156-00	SHAFT, ROCKER 2	1				
11	5H0-12146-00	SHAFT, ROCKER	1				
12	93210-09165	O-RING	1				
13	2NX-12159-00	SCREW, VALVE ADJUSTING	2				
14	90170-06128	NUT	2				

B6

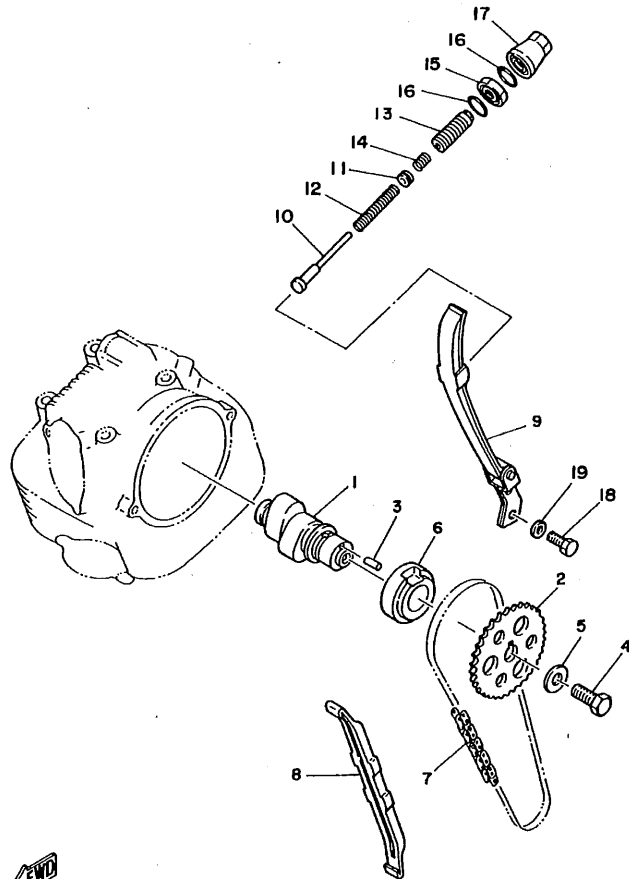
FIG. 5 CAMSHAFT. CHAIN



REF. NO.	PART NO.	DESCRIPTION	3MW7				REMARKS
1	5N0-12171-10	CAMSHAFT 1	1				
2	5H0-12176-00	SPROCKET, CAM CHAIN (40T)	1				
3	93604-10011	PIN, DOWEL	1				
4	90101-10303	BOLT	1				
5	90201-10591	WASHER, PLATE	1				
6	90387-255F3	COLLAR	1				
7	94580-41104	CHAIN	1				
8	5H0-12231-00	GUIDE, STOPPER 1	1				
9	5N0-12241-00	GUIDE, STOPPER 2	1				
10	25A-12217-00	ROD, CHAIN TENSIONER	1				
11	3Y1-12232-00	DAMPER	1				
12	90501-10587	SPRING, COMPRESSION	1				
13	90149-14182	SCREW	1				
14	90501-22721	SPRING, COMPRESSION	1				
15	90179-14298	NUT	1				
16	93210-16325	O-RING	2				
17	3Y1-12212-00	CASE, CHAIN TENSIONER	1				
18	97007-06016	BOLT	2				
19	92907-06600	WASHER, PLATE	2				



3MW1351-9050

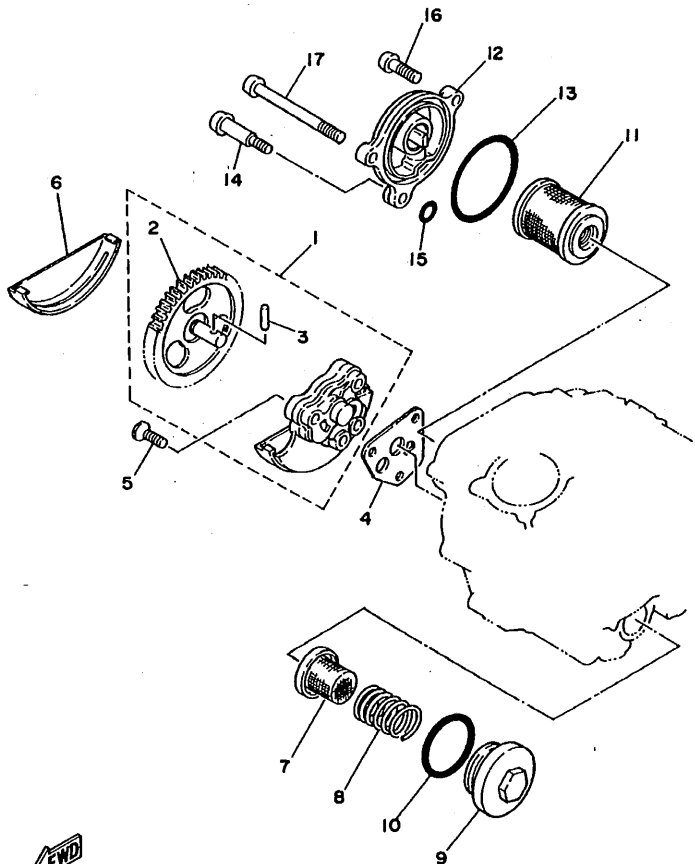

FWD
IKH010-6060

FIG. 6 OIL PUMP

REF. NO.	PART NO.	DESCRIPTION	3MW7				REMARKS
1	5H0-13300-00	OIL PUMP ASSY	1				
2	5H0-13326-00	.GEAR, PUMP DRIVEN 2 (45T)	1				
3	93603-12030	.PIN, DOWEL	1				
4	4BE-13329-00	GASKET, PUMP COVER	1				
5	98707-06030	SCREW, FLAT HEAD	3				
6	5H0-13327-00	COVER, PUMP GEAR	1				
7	51Y-13411-00	STRAINER, OIL	1				
8	90501-18576	SPRING, COMPRESSION	1				
9	5H0-15351-00	PLUG, DRAIN	1				
10	93210-35389	O-RING	1				
11	5H0-13440-00	ELEMENT ASSY, OIL CLEANER	1				
12	3GX-13447-00	COVER, OIL ELEMENT	1				
13	93210-54175	O-RING	1				
14	90109-06419	BOLT	1				
15	93210-07135	O-RING	1				
16	98507-06020	SCREW, PAN HEAD	1				
17	98507-06075	SCREW, PAN HEAD	1				

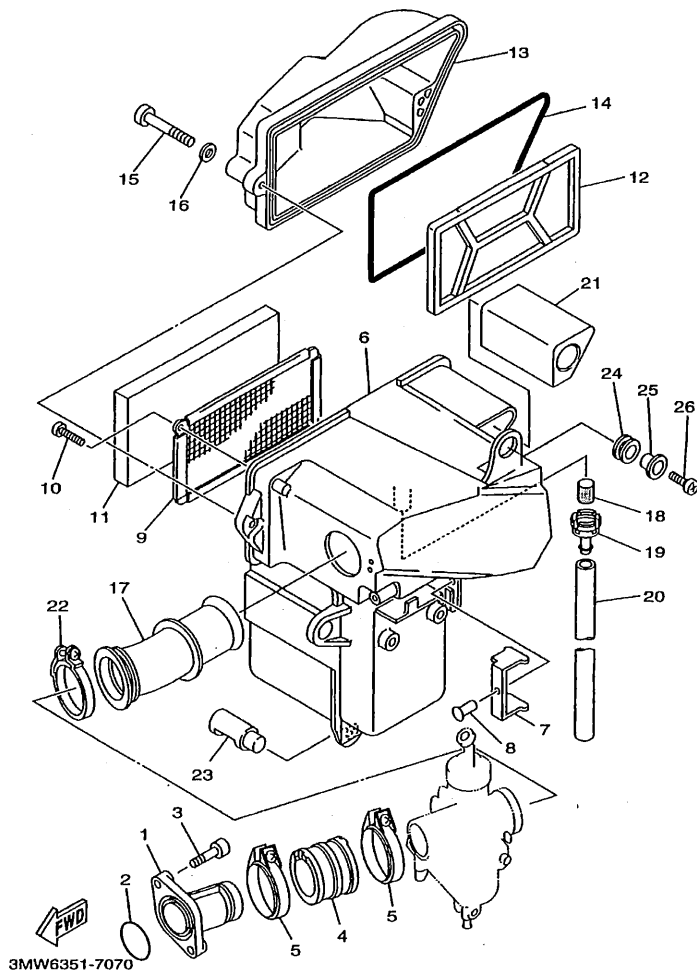

3MW6351-7070

FIG. 7 INTAKE

REF. NO.	PART NO.	DESCRIPTION	3MW7		REMARKS
1	5H0-13586-00	JOINT, CARBURETOR 1	1		
2	93210-34474	O-RING	1		
3	91317-06020	BOLT	2		
4	5H0-13596-00	JOINT, CARBURETOR 2	1		
5	90460-43179	CLAMP, HOSE	2		
6	5H0-14411-11	CASE, AIR CLEANER 1	1		
7	5H0-2172K-00	BRACKET 1	1		
8	90267-40075	RIVET, BLIND	1		
9	5H0-14472-00	PLATE, ELEMENT	1		
10	97707-40510	SCREW, TAPPING	2		
11	5H0-14451-00	ELEMENT, AIR CLEANER	1		
12	5H0-14468-00	PLATE, ELEMENT FITTING	1		
13	5H0-14412-00	CAP, CLEANER CASE 1	1		
14	5H0-14452-00	SEAL	1		
15	98507-05045	SCREW, PAN HEAD	2		
16	92907-05600	WASHER, PLATE	2		
17	5H0-14453-00	JOINT, AIR CLEANER 1	1		
18	5H0-14462-00	SEAL	1		
19	5H0-14419-00	PIPE	1		
20	91A10-07039	TUBE, FLEXIBLE	1		
21	4DD-14437-00	DUCT	1		
22	90450-45075	HOSE CLAMP ASSY	1		
23	5H0-21746-00	DAMPER	1		
24	90480-10297	GROMMET	2		
25	90387-06024	COLLAR	2		
26	95807-06016	BOLT, FLANGE	2		

FIG. 8 CARBURETOR

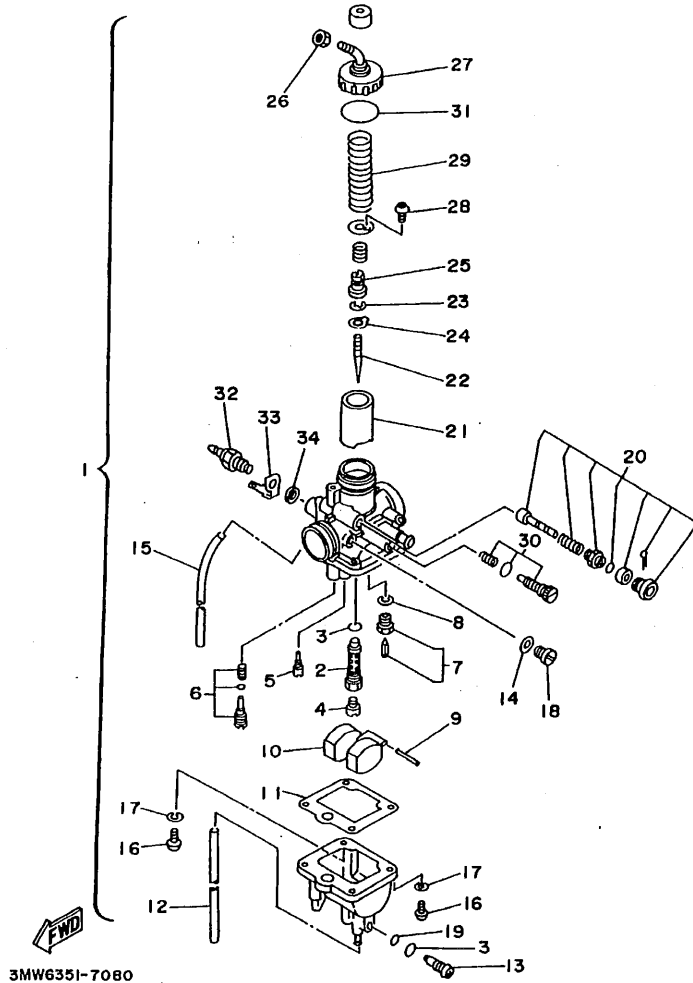

REF. NO.	PART NO.	DESCRIPTION	3MW7	REMARKS
1	4WP-14301-11	CARBURETOR ASSY 1	1	
2	15E-14341-00	.NOZZLE, MAIN	1	
3	360-24512-00	.GASKET	2	
4	288-14343-51	.JET, MAIN (#102)	1	
5	367-14342-19	.JET, PILOT (# 38)	1	
6	12V-14105-00	.PILOT SCREW SET	1	
7	367-14390-20	.NEEDLE VALVE ASSY	1	
8	367-14195-00	.GASKET	1	
9	626-14386-00	.PIN, FLOAT	1	
10	367-14385-00	.FLOAT	1	
11	5H0-14384-00	.GASKET, FLOAT CHAMBER	1	
12	5H0-14349-00	.PIPE	1	
13	5H0-14115-00	.PLUG, SCREW	1	
14	5H0-14126-00	.GASKET	1	
15	4JV-14348-00	.PIPE 1	1	
16	98501-04014	.SCREW, PAN HEAD	4	
17	92901-04100	.WASHER, SPRING	4	
18	5H0-14991-00	.SCREW	1	
19	5H0-14397-00	.O-RING	1	
20	5H0-1410A-01	.STARTER SET	1	
21	4WP-14312-23	.VALVE, THROTTLE 1	1	
22	4WP-14336-00	.NEEDLE	1	
23	389-14137-00	.CLIP	1	
24	5H0-14918-00	.RING	1	
25	5H0-14227-00	.WASHER	1	
26	288-14161-00	.NUT, CABLE ADJUSTING	1	
27	5H0-14168-00	.CAP, MIXING CHAMBER	1	

FIG. 9 EXHAUST

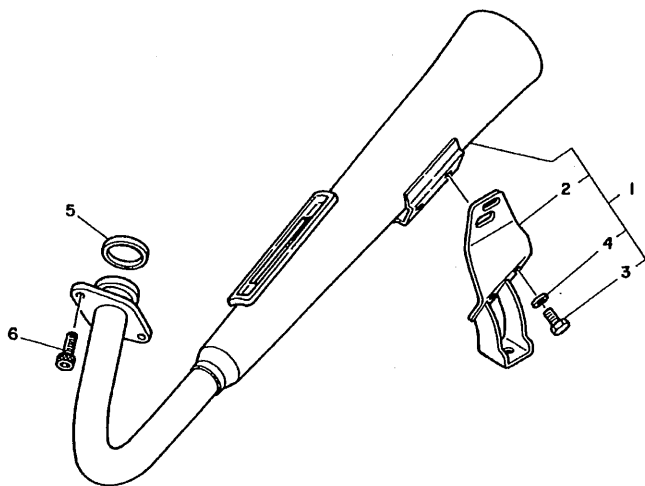

REF. NO.	PART NO.	DESCRIPTION	3MW7				REMARKS
1	3MW-14710-01	MUFFLER ASSY 1	1				
2	5H0-14771-00	.STAY, MUFFLER 1	1				
3	97027-08014	.BOLT	2				
4	92907-08600	.WASHER, PLATE	2				
5	4BE-14613-00	GASKET, EXHAUST PIPE	1				
6	91317-06020	BOLT	2				

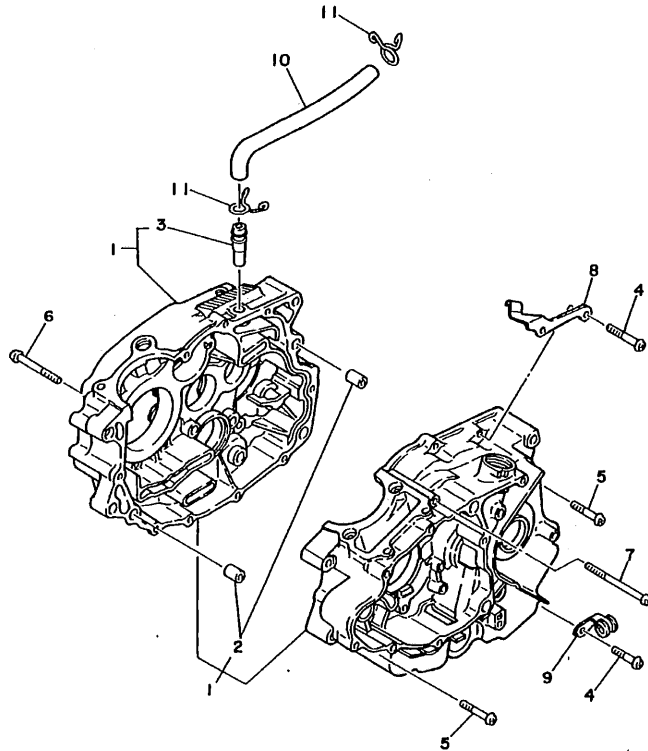

5H0110-0090

FIG. 10 CRANKCASE

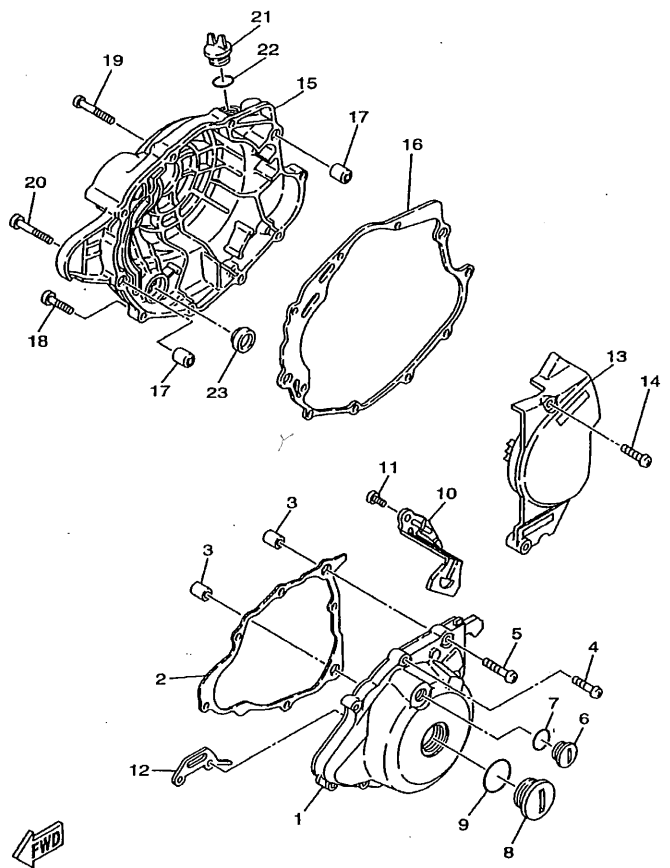

REF. NO.	PART NO.	DESCRIPTION	3MW7			REMARKS
1	5N0-15100-02	CRANKCASE ASSY	1			
2	99530-12016	.PIN, DOWEL	2			
3	371-11167-01	.PIPE, BREATHER 2	1			
4	98507-06030	SCREW, PAN HEAD	7			
5	98507-06040	SCREW, PAN HEAD	2			
6	98507-06060	SCREW, PAN HEAD	1			
7	98507-06085	SCREW, PAN HEAD	2			
8	3MW-15441-00	HOLDER, CLUTCH CABLE	1			
9	90462-06080	CLAMP	1			
10	5H0-11166-00	PIPE, BREATHER 1	1			
11	90467-14015	CLIP	2			

5H0110-0100



3MW6351-7110

FIG. 11 CRANKCASE COVER 1

REF. NO.	PART NO.	DESCRIPTION	3MW7				REMARKS
1	4WP-15411-01	COVER, CRANKCASE 1	1				
2	4BE-15451-03	GASKET, CRANKCASE COVER 1	1				
3	99530-12016	PIN, DOWEL	2				
4	98507-06025	SCREW, PAN HEAD	6				
5	98507-06035	SCREW, PAN HEAD	2				
6	90340-14088	PLUG, STRAIGHT SCREW	1				
7	93210-14369	O-RING	1				
8	90340-32116	PLUG, STRAIGHT SCREW	1				
9	93210-32172	O-RING	1				
10	90465-08364	CLAMP	1				
11	98507-06010	SCREW, PAN HEAD	1				
12	90462-16213	CLAMP	1				
13	4WP-15421-00	COVER, CRANKCASE 2	1				
14	98507-06025	SCREW, PAN HEAD	2				
15	4WP-15431-00	COVER, CRANKCASE 3	1				
16	4BD-15462-00	GASKET, CRANKCASE COVER 3	1				
17	99530-12016	PIN, DOWEL	2				
18	98507-06025	SCREW, PAN HEAD	5				
19	98507-06040	SCREW, PAN HEAD	2				
20	98507-06050	SCREW, PAN HEAD	2				
21	3Y1-15363-00	PLUG, OIL	1				
22	93210-19123	O-RING	1				
23	3Y1-15361-00	GAUGE, LEVEL	1				

FIG. 12 STARTER

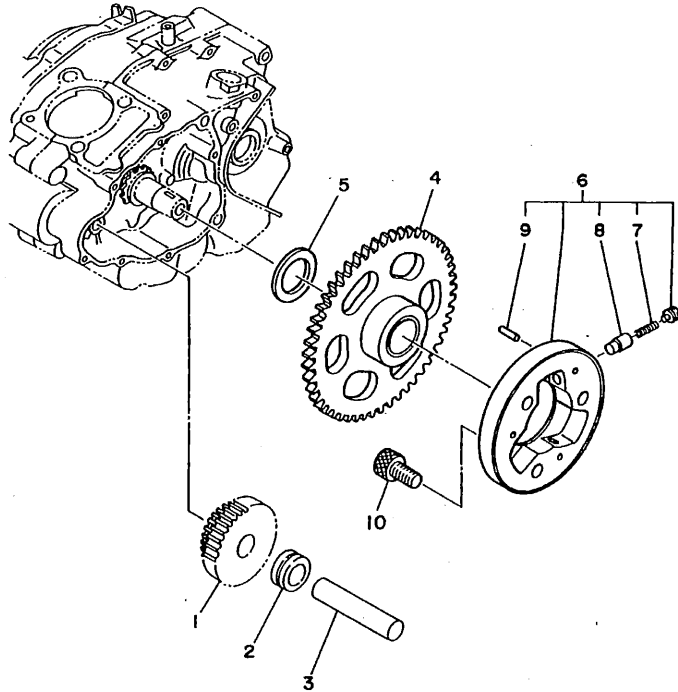

REF. NO.	PART NO.	DESCRIPTION	3MM7			REMARKS
1	2HT-15512-00	GEAR, IDLER 1	1			
2	90387-125Y0	COLLAR	1			
3	5H0-15521-00	SHAFT 1	1			
4	5H0-15517-00	GEAR, IDLER 2 (56T)	1			
5	90201-25290	WASHER, PLATE	1			
6	4H7-15580-10	STARTER CLUTCH OUTER ASSY	1			
7	90501-04596	.SPRING, COMPRESSION	3			
8	1J7-15583-01	.CAP, STARTER CLUTCH SPRING	3			
9	93615-12088	.PIN, DOWEL	3			
10	91317-08020	BOLT	3			



4DDI010-1120

FIG. 13 CLUTCH

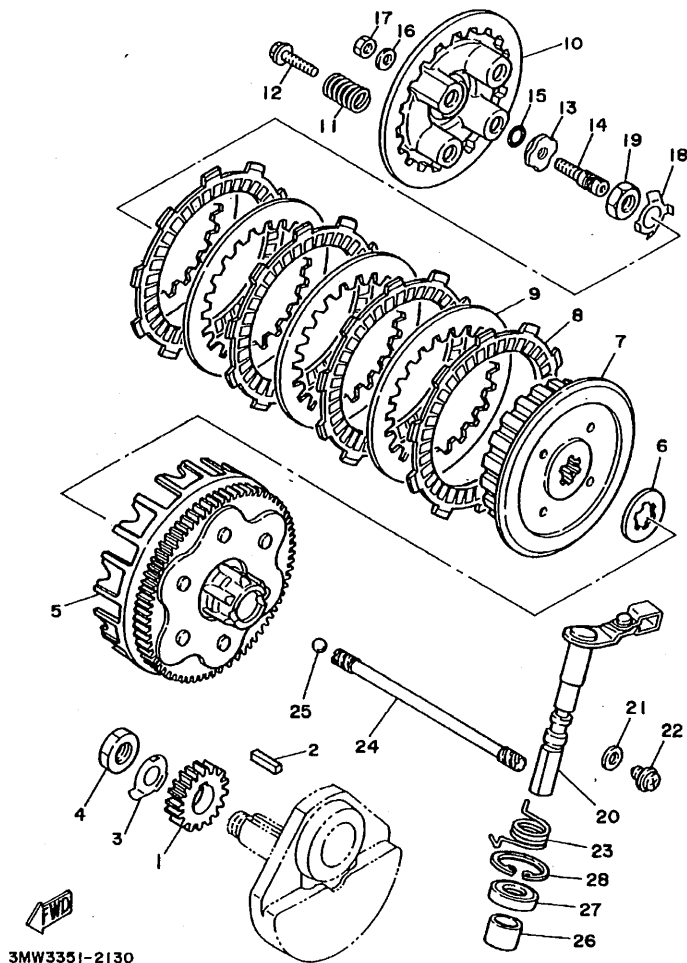

3MW3351-2130

REF. NO.	PART NO.	DESCRIPTION	3MW7				REMARKS
1	5H0-16111-00	GEAR, PRIMARY DRIVE (22T)	1				
2	90282-05043	KEY, STRAIGHT	1				
3	90215-14205	WASHER, LOCK	1				
4	90170-14284	NUT	1				
5	5H0-16150-01	PRIMARY DRIVEN GEAR COMP. 73T	1				
6	5H0-16154-00	PLATE, THRUST 1	1				
7	36X-16371-00	BOSS, CLUTCH	1				
8	537-16321-00	PLATE, FRICTION	4				
9	137-16324-00	PLATE, CLUTCH 1	3				
10	5N0-16351-00	PLATE, PRESSURE 1	1				
11	90501-23630	SPRING, COMPRESSION	4				
12	90159-05011	SCREW, WITH WASHER	4				
13	1W1-16358-01	PLATE, PUSH	1				
14	5H0-16356-01	ROD, PUSH 1	1				
15	93210-48364	O-RING	1				
16	92907-06200	WASHER	1				
17	95307-06600	NUT	1				
18	90215-14186	WASHER, LOCK	1				
19	90170-14284	NUT	1				
20	3MW-16380-00	PUSH LEVER ASSY	1				
21	90430-08119	GASKET	1				
22	90149-08067	SCREW	1				
23	90508-18495	SPRING, TORSION	1				
24	5H0-16357-00	ROD, PUSH 2	1				
25	93505-16006	BALL	1				
26	90386-14103	BUSH	1				
27	93102-14209	OIL SEAL	1				

FIG. 13 CLUTCH

REF. NO.	PART NO.	DESCRIPTION	3MW7	REMARKS
28	93420-28055	CIRCLIP	1	

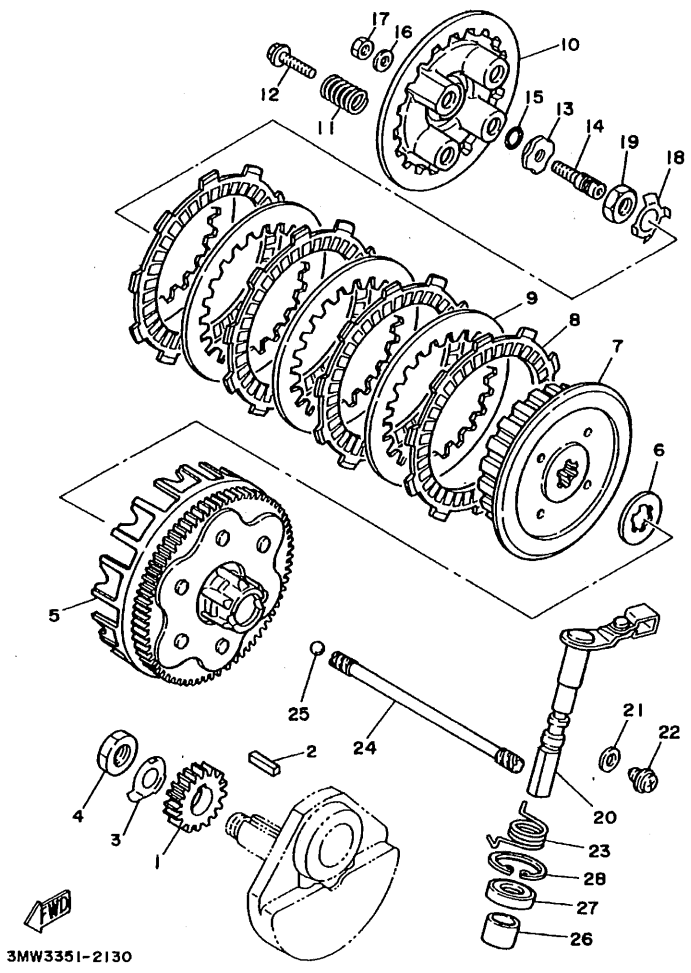
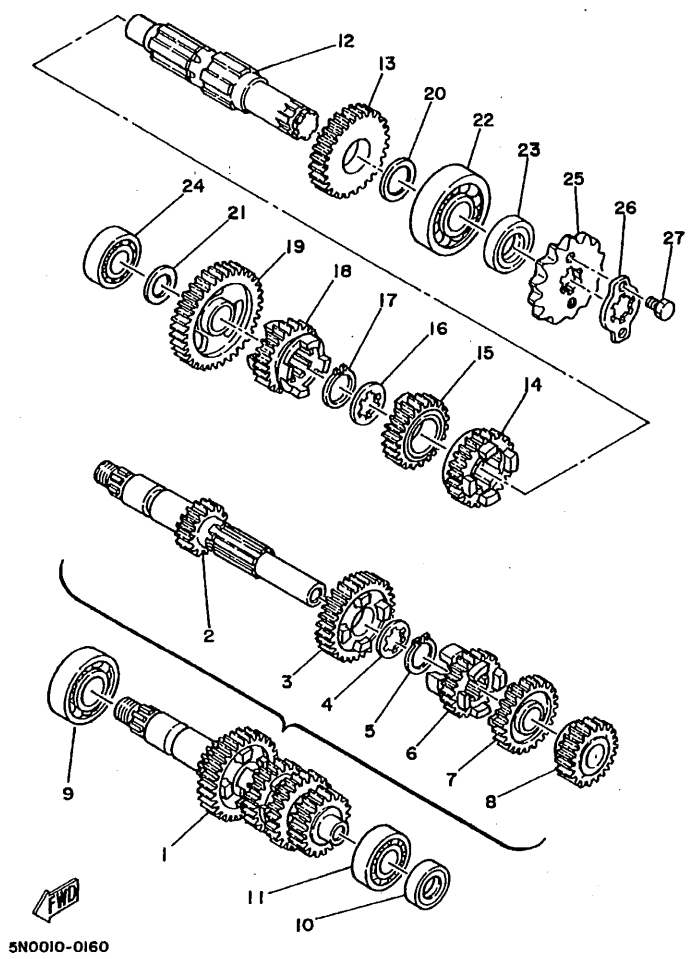

FIG. 14 TRANSMISSION



REF. NO.	PART NO.	DESCRIPTION	3M/M7				REMARKS
1	5N0-17410-00	MAIN AXLE COMP.	1				
2	5H0-17411-01	.AXLE, MAIN (16T)	1				
3	5H0-17141-02	.GEAR, 4TH PINION	1				
4	90209-16209	.WASHER	1				
5	93410-20038	.CIRCLIP	1				
6	5N0-17131-00	.GEAR, 3RD PINION (24T)	1				
7	5N0-17141-00	.GEAR, 4TH PINION (27T)	1				
8	5N0-17121-00	.GEAR, 2ND PINION (21T)	1				
9	93306-20401	BEARING (B6204)	1				
10	93101-15101	OIL SEAL	1				
11	93306-20201	BEARING (B6202)	1				
12	5N0-17421-00	AXLE, DRIVE	1				
13	5N0-17221-00	GEAR, 2ND WHEEL (31T)	1				
14	5N0-17241-00	GEAR, 4TH WHEEL (25T)	1				
15	5N0-17231-00	GEAR, 3RD WHEEL (27T)	1				
16	90209-18208	WASHER	1				
17	93410-22039	CIRCLIP	1				
18	5H0-17241-01	GEAR, 4TH WHEEL (23T)	1				
19	5H0-17211-01	GEAR, 1ST WHEEL (36T)	1				
20	90201-203E7	WASHER, PLATE	1				
21	90201-15700	WASHER, PLATE	1				
22	93306-30424	BEARING (B6304A3)	1				
23	93102-20242	OIL SEAL	1				
24	93306-20201	BEARING (B6202)	1				
25	5N0-17461-41	SPROCKET, DRIVE (14T)	1				
26	5H0-17456-00	HOLDER, SPROCKET	1				
27	97027-06010	BOLT	2				

C4

FIG. 15 SHIFT CAM. FORK

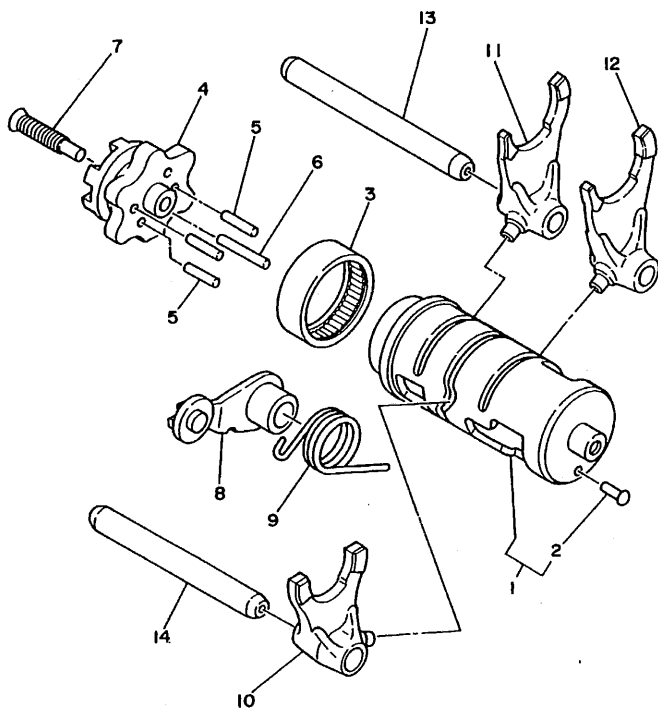

REF. NO.	PART NO.	DESCRIPTION	3MM7				REMARKS
1	5N0-18540-00	SHIFT CAM ASSY	1				
2	136-18542-00	.POINT, NEUTRAL	1				
3	93315-23607	BEARING	1				
4	5H0-18185-01	SEGMENT	1				
5	93604-16092	PIN, DOWEL	3				
6	93604-20156	PIN, DOWEL	1				
7	90151-06013	SCREW, COUNTERSUNK	1				
8	4G0-18140-00	STOPPER LEVER ASSY	1				
9	90508-28493	SPRING, TORSION	1				
10	4JG-18511-00	FORK, SHIFT 1	1				
11	4JG-18512-01	FORK, SHIFT 2	1				
12	4JG-18513-00	FORK, SHIFT 3	1				
13	3GX-18531-00	BAR, SHIFT FORK GUIDE 1	1				
14	3GX-18535-00	BAR, SHIFT FORK GUIDE 2	1				



2JW352-7150

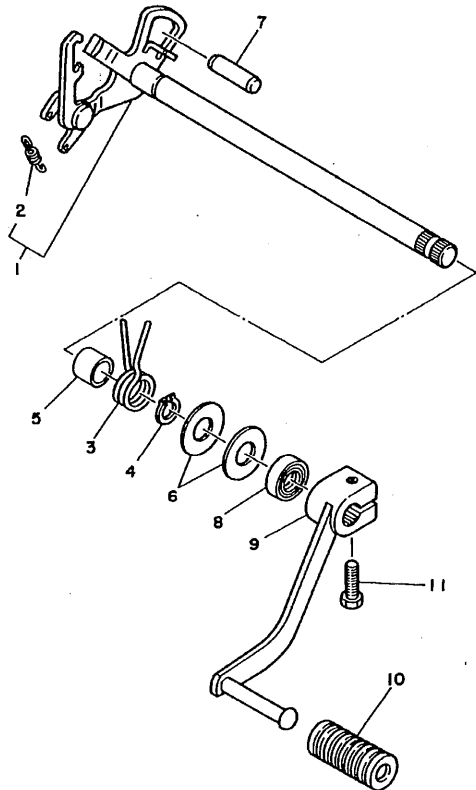
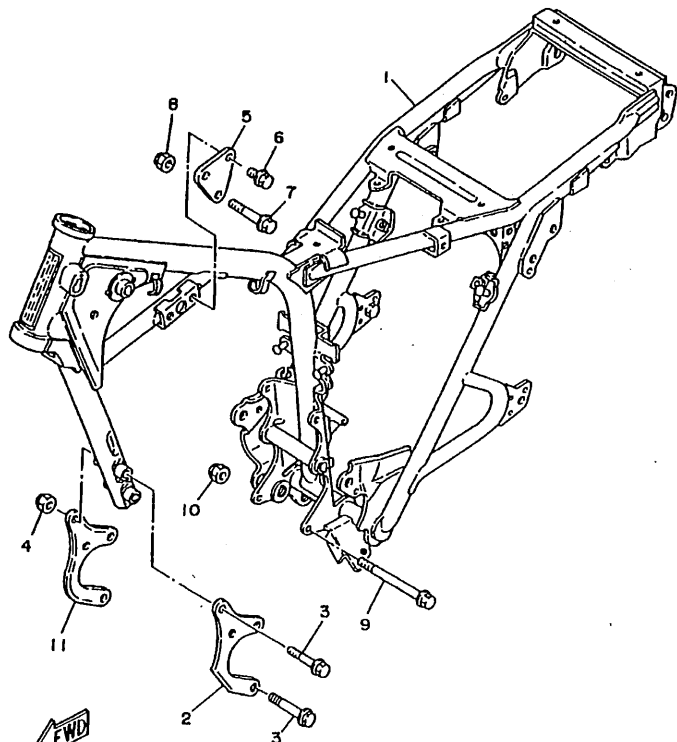

FIG. 16 SHIFT SHAFT

REF. NO.	PART NO.	DESCRIPTION	QTY	REMARKS
1	5H0-18120-02	SHIFT LEVER ASSY	1	
2	90506-08227	.SPRING, TENSION	1	
3	90508-32534	SPRING, TORSION	1	
4	93430-10016	CIRCLIP	1	
5	90387-124F4	COLLAR	1	
6	90201-12588	WASHER, PLATE	2	
7	93608-30152	PIN, DOWEL	1	
8	93102-12106	OIL SEAL (SD 12-22-5 HS)	1	
9	5H0-18111-00	PEDAL, SHIFT	1	
10	132-18113-01	COVER, SHIFT.PEDAL	1	
11	97027-06020	BOLT	1	

FWD
11E110-1180



3MW5351-6170Y

FIG. 17 FRAME

REF. NO.	PART NO.	DESCRIPTION	3MW7			REMARKS
1	10F-21110-F2-33	FRAME COMP.	1			YB
2	19W-21316-00	STAY, ENGINE 3	1			
3	95817-08065	BOLT, FLANGE	4			
4	95617-08200	NUT, SELF-LOCKING	4			
5	5H0-21315-00	STAY, ENGINE 2	1			
6	95817-08014	BOLT, FLANGE	2			
7	95817-08050	BOLT, FLANGE	1			
8	95617-08200	NUT, SELF-LOCKING	1			
9	95817-08110	BOLT, FLANGE	2			
10	95617-08200	NUT, SELF-LOCKING	2			
11	5H0-21317-00	STAY, ENGINE 3	1			

FIG. 18 FENDER

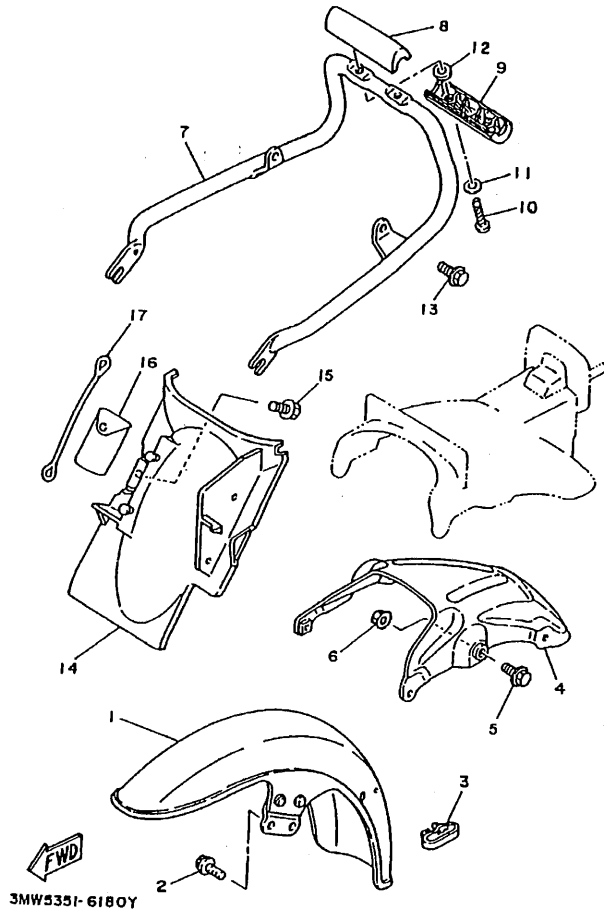

REF. NO.	PART NO.	DESCRIPTION	3MW7		REMARKS
1	5H0-21510-00-P1	FRONT FENDER COMP.	1		UR DRC2
	5H0-21510-00-T9	FRONT FENDER COMP.	1		UR COMS
	5H0-21510-00-TK	FRONT FENDER COMP.	1		UR CMG
2	95807-08012	BOLT, FLANGE	4		
3	5H0-21518-01	HOLDER, CABLE	1		
4	5H0-21670-00	REINF. COMP.	1		
5	95807-08020	BOLT, FLANGE	2		
6	95707-08500	NUT, FLANGE	2		
7	5H0-21645-00	STAY, REAR	1		
8	5H0-2164A-00	GRIP 1	1		
9	5H0-2164E-00	GRIP 2	1		
10	97707-50530	SCREW, TAPPING	2		
11	92907-05600	WASHER, PLATE	2		
12	90202-07127	WASHER, PLATE	2		
13	95807-08014	BOLT, FLANGE	2		
14	5H0-21629-00	GUARD, MUD	1		
15	90119-06194	BOLT, WITH WASHER	1		
16	5H0-28100-00	TOOL KIT	1		
17	256-21376-00	BAND, TOOL	1		

FIG. 19 SIDE COVER

REF. NO.	PART NO.	DESCRIPTION	3MW7		REMARKS
1	5H0-21711-00-P1	COVER, SIDE 1	1		UR DRC2
	5H0-21711-00-T9	COVER, SIDE 1	1		UR COMS
	5H0-21711-00-TK	COVER, SIDE 1	1		UR CMG
2	99235-00080	EMBLEM, YAMAHA	1		UR FOR DRC2,CMG
	99234-00080	EMBLEM, YAMAHA	1		UR FOR COMS
3	90480-16301	GROMMET	1		
4	90480-12053	GROMMET	1		
5	90480-12296	GROMMET	1		
6	5H0-21721-00-P1	COVER, SIDE 2	1		UR DRC2
	5H0-21721-00-T9	COVER, SIDE 2	1		UR COMS
	5H0-21721-00-TK	COVER, SIDE 2	1		UR CMG
7	99235-00080	EMBLEM, YAMAHA	1		UR FOR DRC2,CMG
	99234-00080	EMBLEM, YAMAHA	1		UR FOR COMS
8	90480-16301	GROMMET	1		
9	90480-12053	GROMMET	1		
10	90480-12296	GROMMET	1		
11	5H0-28185-00	LID	1		
12	5H0-82121-00	PAD, BATTERY	1		
13	98507-06016	SCREW, PAN HEAD	1		
14	92907-06600	WASHER, PLATE	1		

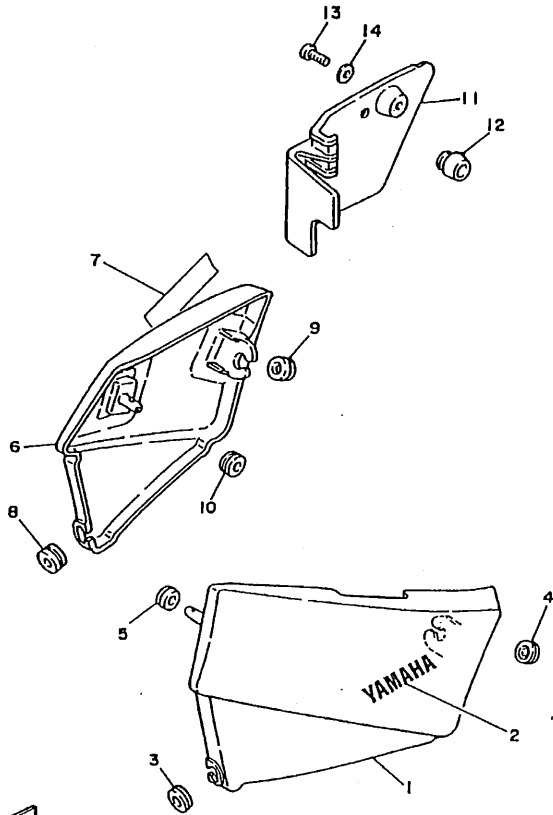

3MW5351-6190Y

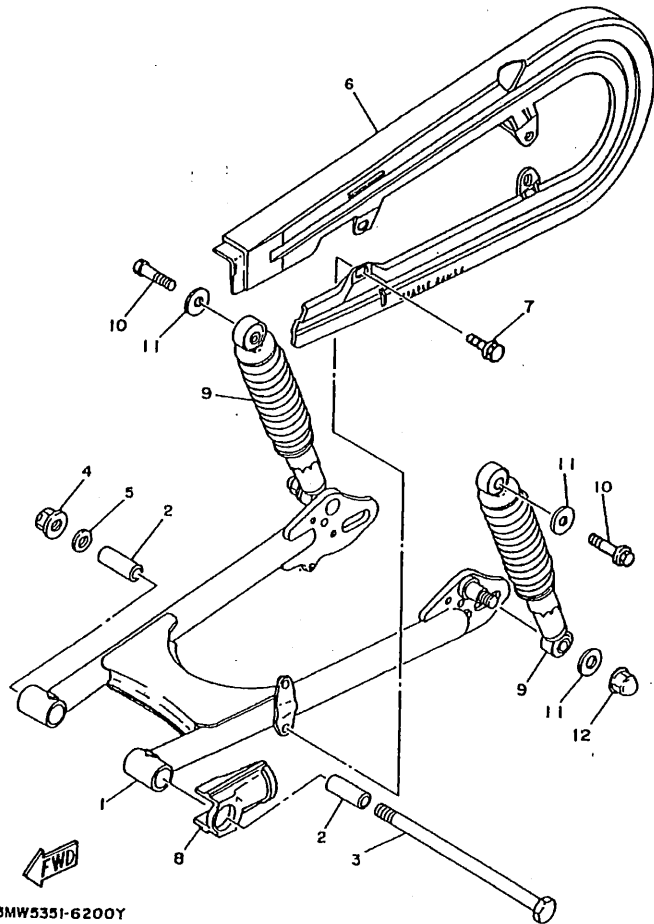
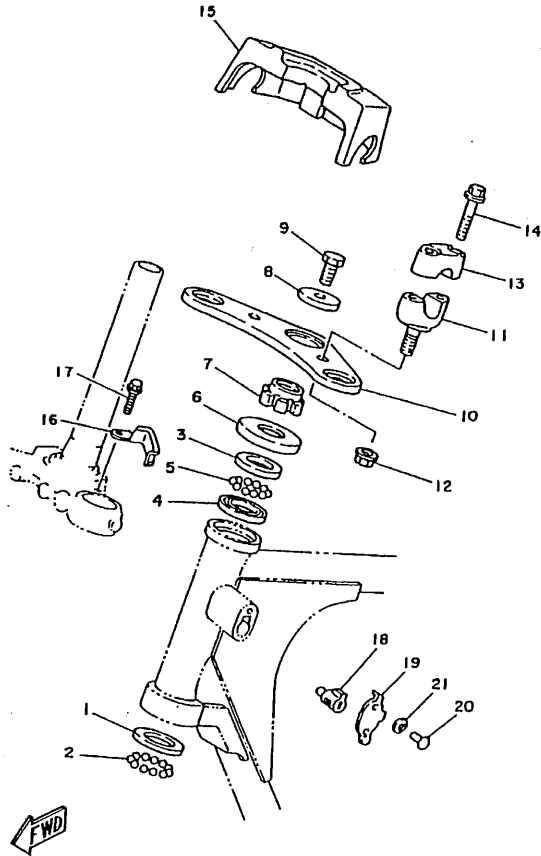

FIG. 20 REAR ARM. SUSPENSION

REF. NO.	PART NO.	DESCRIPTION	3MW7		REMARKS
1	3MW-22110-01-33	REAR ARM COMP.	1		YB
2	307-22123-00	BUSH 1	2		
3	2R6-22141-00	SHAFT, PIVOT	1		
4	90185-12072	NUT, SELF-LOCKING	1		
5	90201-12190	WASHER, PLATE	1		
6	5H0-22311-00	CASE, CHAIN	1		
7	90119-06044	BOLT, WITH WASHER	4		
8	5H0-22152-00	SEAL, GUARD	1		
9	3MW-22210-00	SHOCK ABSORBER ASSY, REAR	2		
10	90106-10025	BOLT	2		
11	90201-105R9	WASHER, PLATE	4		
12	90176-10073	NUT, CROWN	2		

FIG. 21 STEERING



3MW5351-6210Y

REF. NO.	PART NO.	DESCRIPTION	3MW7		REMARKS
1	156-23412-00	RACE, BALL 2	1		
2	93501-04011	BALL	19		
3	22F-23411-01	RACE, BALL 1	1		
4	22F-23412-01	RACE, BALL 2	1		
5	93503-16003	BALL	22		
6	122-23416-00	COVER, BALL RACE 2	1		
7	90179-25051	NUT	1		
8	90209-10160	WASHER	1		
9	90105-10006	BOLT, WASHER BASED	1		
10	5H0-23435-00-98	CROWN, HANDLE	1		LGB
11	5H0-23442-01-98	HOLDER, HANDLE LOWER	2		LGB
12	95607-10200	NUT, SELF-LOCKING	2		
13	1E6-23441-10-98	HOLDER, HANDLE UPPER	2		LGB
14	95827-08035	BOLT, FLANGE	4		
15	5H0-26213-00	COVER, UPPER	1		
16	5H0-23317-00	HOLDER, CABLE	1		
17	95807-06010	BOLT, FLANGE	1		
18	*	STEERING LOCK ASSY	1		LM
19	134-23484-10	CAP, HANDLE LOCK	1		
20	90269-04003	RIVET	1		
21	90208-04029	WASHER, CONICAL SPRING	1		

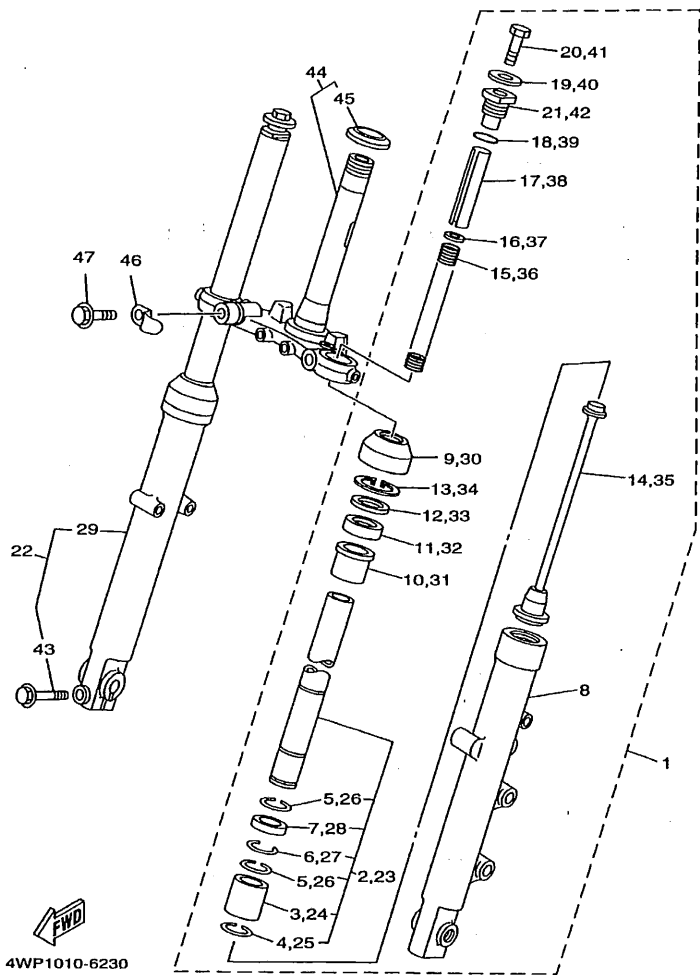
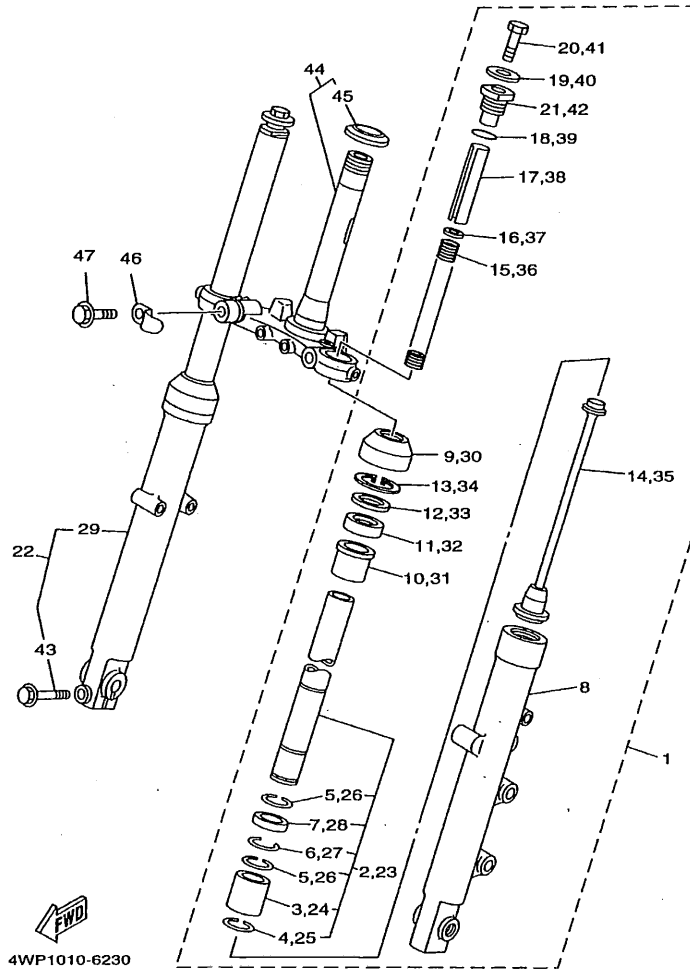

FIG. 22 FRONT FORK

REF. NO.	PART NO.	DESCRIPTION	3MW7			REMARKS
1	4WP-23102-00-P0	FRONT FORK ASSY (L.H)	1			GM1
2	3MW-23110-00	.INNER TUBE COMP.1	1			
3	5H0-23189-00	..FREE-PISTON, FRONT FORK	1			
4	93440-27091	..CIRCLIP	1			
5	93440-28092	..CIRCLIP	2			
6	93440-29094	..CIRCLIP	1			
7	5H0-23113-00	..COLLAR	1			
8	4WP-23126-00-P0	.TUBE, OUTER (LEFT)	1			GM1
9	5H0-23144-00	.SEAL, DUST	1			
10	5H0-23125-00	.METAL, SLIDE 1	1			
11	93110-30008	.OIL SEAL	1			
12	5H0-23146-00	.WASHER, OIL SEAL	1			
13	99009-42500	.CIRCLIP	1			
14	5H0-23170-00	.CYLINDER COMP., FRONT FORK	1			
15	5U0-23141-00	.SPRING, FRONT FORK	1			
16	90201-133E5	.WASHER, PLATE	1			
17	5H0-23118-00	.SPACER	1			
18	93210-21276	.O-RING	1			
19	90201-103E6	.WASHER, PLATE	1			
20	90101-10513	.BOLT	1			
21	3MW-23111-00	.BOLT, CAP	1			
22	4WP-23103-00-P0	FRONT FORK ASSY (R.H)	1			GM1
23	3MW-23110-00	.INNER TUBE COMP.1	1			
24	5H0-23189-00	..FREE-PISTON, FRONT FORK	1			
25	93440-27091	..CIRCLIP	1			
26	93440-28092	..CIRCLIP	2			
27	93440-29094	..CIRCLIP	1			

FIG. 22 FRONT FORK



REF. NO.	PART NO.	DESCRIPTION	3MW7	REMARKS
28	5H0-23113-00	.COLLAR	1	
29	4WP-23136-00-P0	.TUBE, OUTER (RIGHT)	1	GM1
30	5H0-23144-00	.SEAL, DUST	1	
31	5H0-23125-00	.METAL, SLIDE 1	1	
32	93110-30008	.OIL SEAL	1	
33	5H0-23146-00	.WASHER, OIL SEAL	1	
34	99009-42500	.CIRCLIP	1	
35	5H0-23170-00	.CYLINDER COMP., FRONT FORK	1	
36	5U0-23141-00	.SPRING, FRONT FORK	1	
37	90201-133E5	.WASHER, PLATE	1	
38	5H0-23118-00	.SPACER	1	
39	93210-21276	.O-RING	1	
40	90201-103E6	.WASHER, PLATE	1	
41	90101-10513	.BOLT	1	
42	3MW-23111-00	.BOLT, CAP	1	
43	95827-08045	.BOLT, FLANGE	1	
44	3MW-23340-10	UNDER BRACKET COMP.	1	
45	156-23411-00	.RACE, BALL 1	1	
46	5H0-23318-00	HOLDER, CABLE 1	1	
47	95827-10035	BOLT, FLANGE	2	

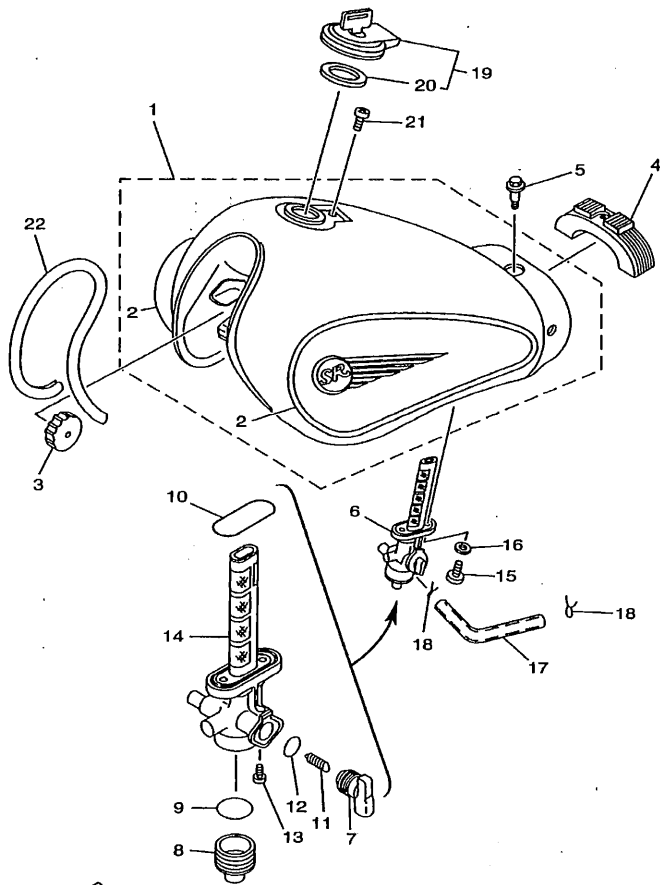

3MW6351-7230

FIG. 23 FUEL TANK

REF. NO.	PART NO.	DESCRIPTION	3MW7			REMARKS
1	5H0-24110-10-01	FUEL TANK COMP.	1			UR CMG
	5H0-24110-10-02	FUEL TANK COMP.	1			UR COMS
	5H0-24110-10-03	FUEL TANK COMP.	1			UR DRC2
2	3MW-24240-50	.GRAPHIC SET	1			UR FOR CMG
	3MW-24240-60	.GRAPHIC SET	1			UR FOR COMS
	3MW-24240-70	.GRAPHIC SET	1			UR FOR DRC2
3	278-24181-00	DAMPER, LOCATING 1	2			
4	5H0-24182-00	DAMPER, LOCATING 2	1			
5	90109-06610	BOLT	1			
6	5H0-24500-00	FUEL COCK ASSY 1	1			
7	4L0-24524-00	.LEVER, COCK	1			
8	1A0-24521-01	.CUP, FILTER	1			
9	498-24522-00	.GASKET	1			
10	214-24512-00	.GASKET	1			
11	1A0-24529-01	.SPRING	1			
12	1A0-24512-00	.O-RING	1			
13	1A0-24535-00	.SCREW, LEVER FITTING	1			
14	4L0-24536-00	.STRAINER	1			
15	90149-06011	SCREW	2			
16	90202-05193	WASHER, PLATE	2			
17	5H0-24311-00	PIPE, FUEL 1	1			
18	90467-09006	CLIP	2			
19	4X7-24602-04	CAP ASSY	1			
20	4X7-24612-00	.GASKET, CAP	1			
21	91317-05010	BOLT	1			
22	3EB-24189-00	PLATE, MOLD	1			

FIG. 24 SEAT

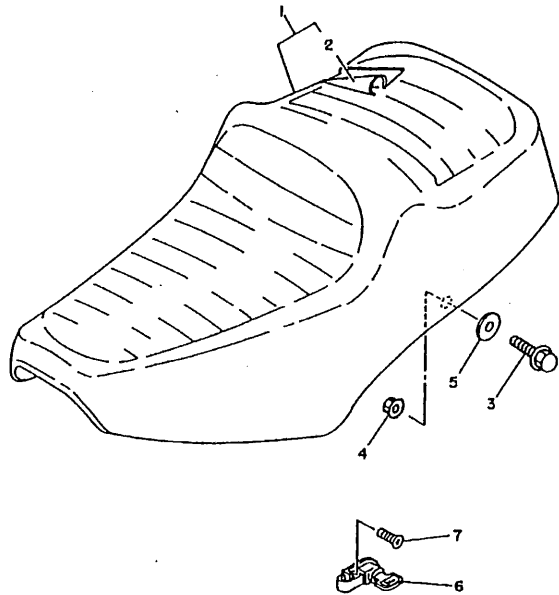

REF. NO.	PART NO.	DESCRIPTION	3MW7				REMARKS
1	5H0-24730-00	DOUBLE SEAT ASSY	1				
2	5H0-24731-00	.COVER, SEAT	1				
3	95807-06020	BOLT, FLANGE	2				
4	95707-06500	NUT, FLANGE	2				
5	90387-08564	COLLAR	2				
6	5H0-21308-01	HELMET HANGER ASSY	1				
7	90151-06014	SCREW, COUNTERSUNK	1				



3MW5351-6240Y

FIG. 25 FRONT WHEEL

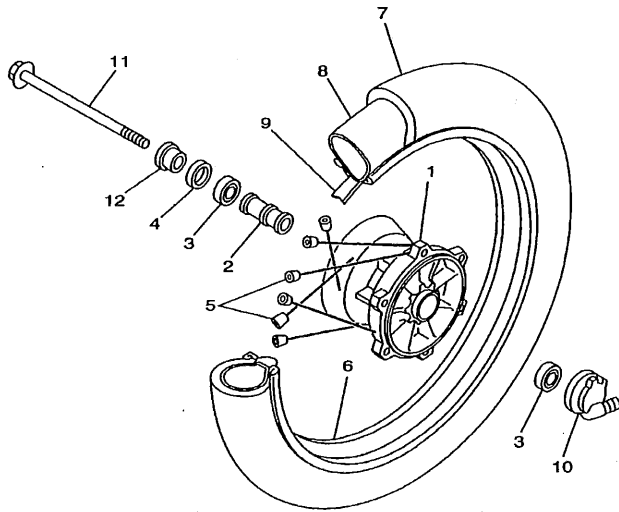

4WP1010-6270

REF. NO.	PART NO.	DESCRIPTION	3MW7			REMARKS
1	4DN-25111-20-35	HUB, FRONT	1			SL
2	90560-15240	SPACER	1			
3	93306-20203	BEARING (B6202RS)	2			
4	93106-22032	OIL SEAL	1			
5	4WP-25104-00	SPOKE SET, FRONT	1			
6	94416-17576	RIM (1.60-17)	1			
7	94130-17691	TIRE (3.00-17.8F 45P)	1			INOUE
8	94227-17106	TUBE (2.75-17)	1			INOUE
9	94327-17079	BAND, RIM (2.75-17)	1			INOUE
10	4WP-25190-00	GEAR UNIT ASSY	1			
11	3MW-25181-00	AXLE, WHEEL	1			
12	90387-155F2	COLLAR	1			

FIG. 26 FRONT BRAKE CALIPER

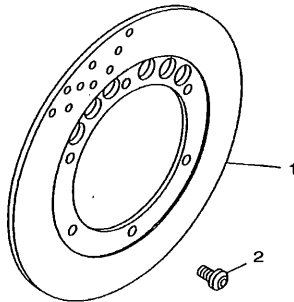
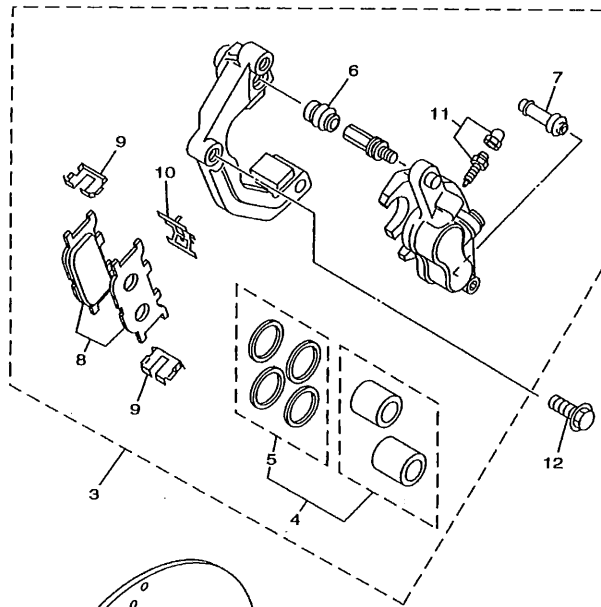

FWD
4WP1010-6280

REF. NO.	PART NO.	DESCRIPTION	3MM7				REMARKS
1	4GA-2582U-00	DISC, BRAKE (RIGHT)	1				
2	90109-081F0	BOLT	6				
3	4HM-2580T-00	CALIPER ASSY (LEFT)	1				
4	4FU-W0057-50	.PISTON ASSY, CALIPER	1				
5	4FU-W0047-50	..CALIPER SEAL KIT	1				
6	5R2-25937-00	.BOOT 2	1				
7	3YX-25937-00	.BOOT 2	1				
8	4HM-W0045-00	.BRAKE PAD KIT	1				
9	4BP-25919-00	.SUPPORT, PAD	2				
10	3YX-25929-00	.SPRING, ANTI RATTLE	1				
11	51L-W0048-00	.BLEED SCREW KIT	1				
12	90105-10638	BOLT, WASHER BASED	2				

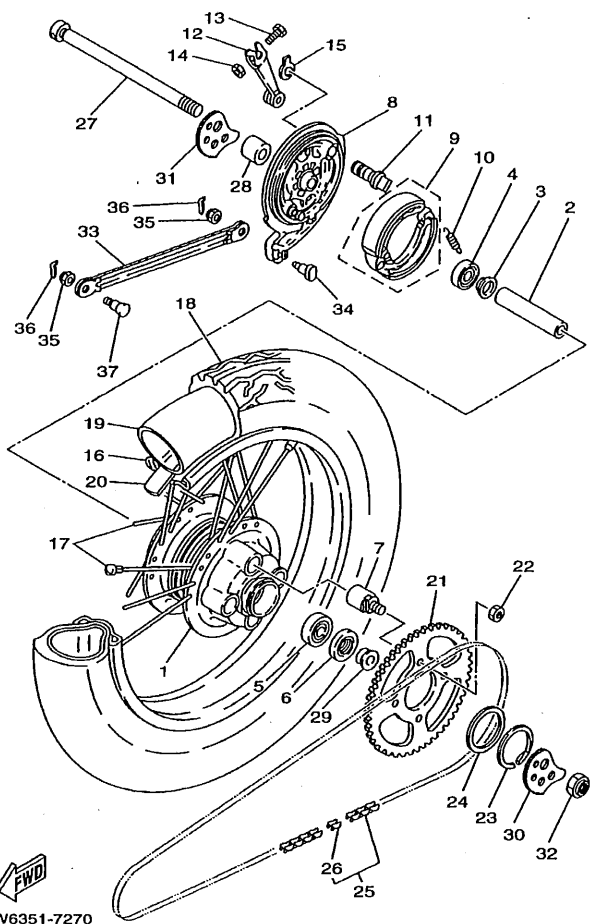

3MW6351-7270

FIG. 27 REAR WHEEL

REF. NO.	PART NO.	DESCRIPTION	3MW7				REMARKS
1	3MW-25311-00-35	HUB, REAR	1				SL
2	90560-15313	SPACER	1				
3	136-25115-00	FLANGE, SPACER 1	1				
4	93306-20203	BEARING (B6202RS)	1				
5	93306-30202	BEARING	1				
6	93102-22014	OIL SEAL	1				
7	2R7-25364-00	DAMPER	4				
8	5H0-25321-00-35	PLATE, BRAKE SHOE	1				SL
9	2JL-W2536-10	BRAKE SHOE SET	1				
10	90506-15260	SPRING, TENSION	2				
11	3Y6-25351-00	CAMSHAFT	1				
12	5H0-25355-00	LEVER, CAMSHAFT	1				
13	90101-06278	BOLT	1				
14	95307-06600	NUT	1				
15	3Y6-2533A-01	PLATE, INDICATOR	1				
16	94418-16506	RIM (1.85-16)	1				
17	3MW-25304-00	SPOKE SET, REAR	1				
18	94135-16638	TIRE (3.50-16.8R 52P)	1				INOUE
19	94232-16166	TUBE (3.25-16)	1				INOUE
20	94332-16113	BAND, RIM (3.25-16)	1				INOUE
21	5H0-25449-11	SPROCKET, DRIVEN (49T)	1				
22	90185-10091	NUT, SELF-LOCKING	4				
23	93410-52061	CIRCLIP	1				
24	90201-543E4	WASHER, PLATE	1				
25	94580-88120	CHAIN (DID 428HG-120L)	1				
26	94680-88001	JOINT, CHAIN (DID 428HG)	1				
27	3MW-25381-00	AXLE, WHEEL	1				

FIG. 27 REAR WHEEL

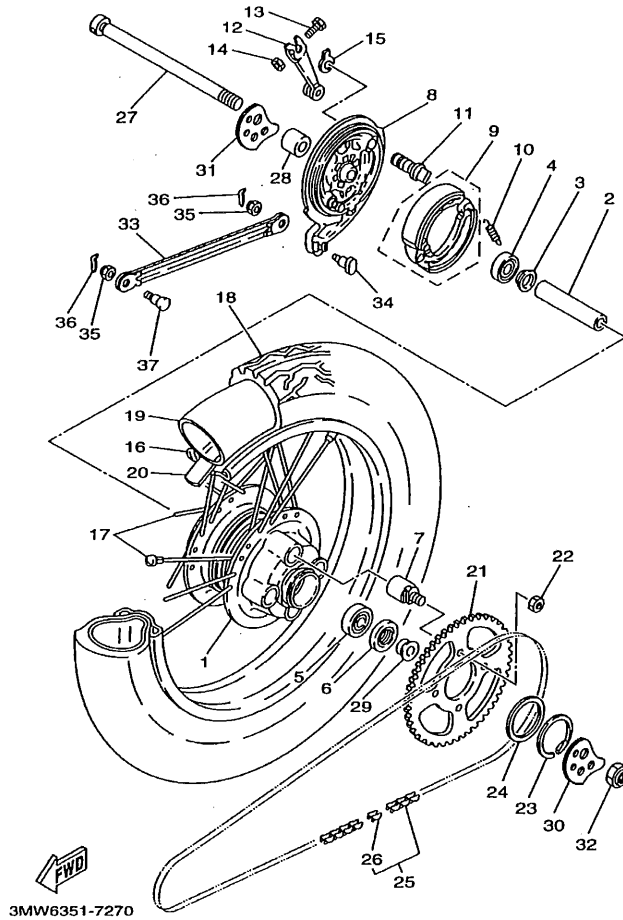

REF. NO.	PART NO.	DESCRIPTION	3MW7	REMARKS
28	90387-154E0	COLLAR	1	
29	90387-154E1	COLLAR	1	
30	5H0-25388-00	PULLER, CHAIN 1	1	
31	5H0-25389-00	PULLER, CHAIN 2	1	
32	90185-14081	NUT, SELF-LOCKING	1	
33	451-25371-01	BAR, TENSION	1	
34	90109-08620	BOLT	1	
35	95607-08200	NUT, SELF-LOCKING	2	
36	91401-20012	PIN, COTTER	2	
37	90109-08368	BOLT	1	

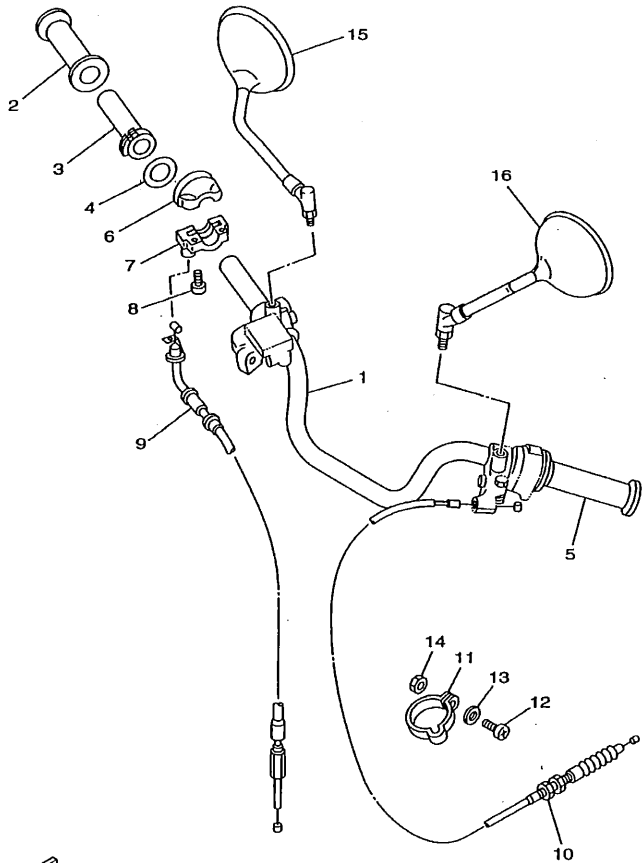

3MW6351-7280

FIG. 28 STEERING HANDLE. CABLE

REF. NO.	PART NO.	DESCRIPTION	3MW7				REMARKS
1	4WP-26111-00	HANDLEBAR	1				
2	2N3-26242-00	GRIP (RIGHT)	1				BLACK
3	5H5-26243-00	TUBE, THROTTLE GUIDE	1				
4	90201-261L1	WASHER, PLATE	1				
5	2N3-26241-00	GRIP (LEFT)	1				BLACK
6	5H5-26281-00	CAP, GRIP UPPER	1				
7	5H5-26282-00	CAP, GRIP LOWER	1				
8	98507-05016	SCREW, PAN HEAD	2				
9	4WP-26311-00	CABLE, THROTTLE 1	1				
10	3MW-26335-00	CABLE, CLUTCH	1				
11	3Y6-26397-00	BAND	1				
12	98507-05016	SCREW, PAN HEAD	1				
13	92907-05600	WASHER, PLATE	1				
14	95307-05600	NUT	1				
15	1J7-26290-70	BACK MIRROR ASSY (R.H)	1				
16	1J7-26290-20	BACK MIRROR ASSY (L.H)	1				

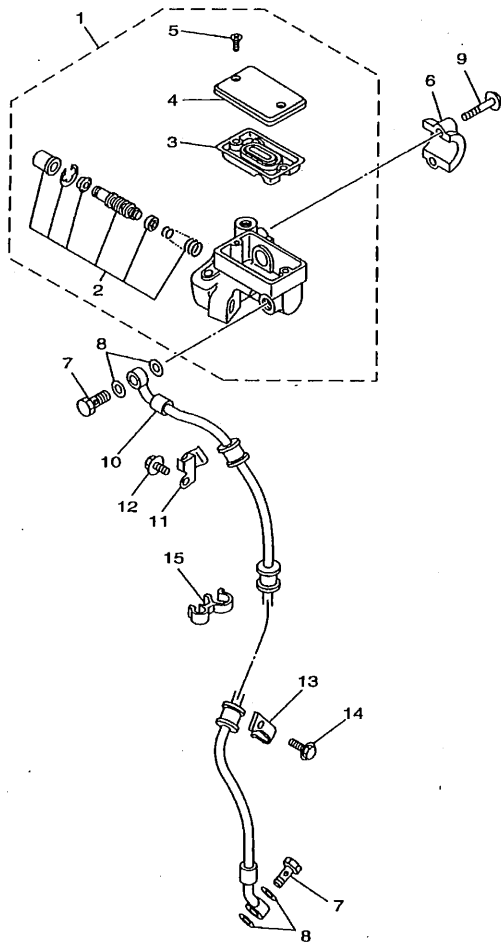

4WP1010-6320

FIG. 29 FRONT MASTER CYLINDER

REF. NO.	PART NO.	DESCRIPTION	QTY	REMARKS
1	2RJ-25870-00	MASTER CYLINDER SUB ASSY	1	
2	4L0-W0041-00	.CYLINDER KIT, MASTER	1	
3	4L0-25854-00	.DIAPHRAGM, RESERVOIR	1	
4	4H7-25852-00	.CAP, RESERVOIR	1	
5	98706-04012	.SCREW, FLAT HEAD	2	
6	4L0-25867-00	BRACKET, MASTER CYLINDER	1	
7	90401-10159	BOLT, UNION	2	
8	90201-10118	WASHER, PLATE	4	
9	95027-06025	BOLT, FLANGE	2	
10	4WP-25872-00	HOSE, BRAKE 1	1	
11	3DM-25886-00	HOLDER, BRAKE HOSE	1	
12	95027-06010	BOLT, FLANGE	1	
13	3EN-25875-01	HOLDER, BRAKE HOSE 1	1	
14	95027-06020	BOLT, FLANGE	1	
15	3MA-26279-00	GUIDE, CABLE	1	

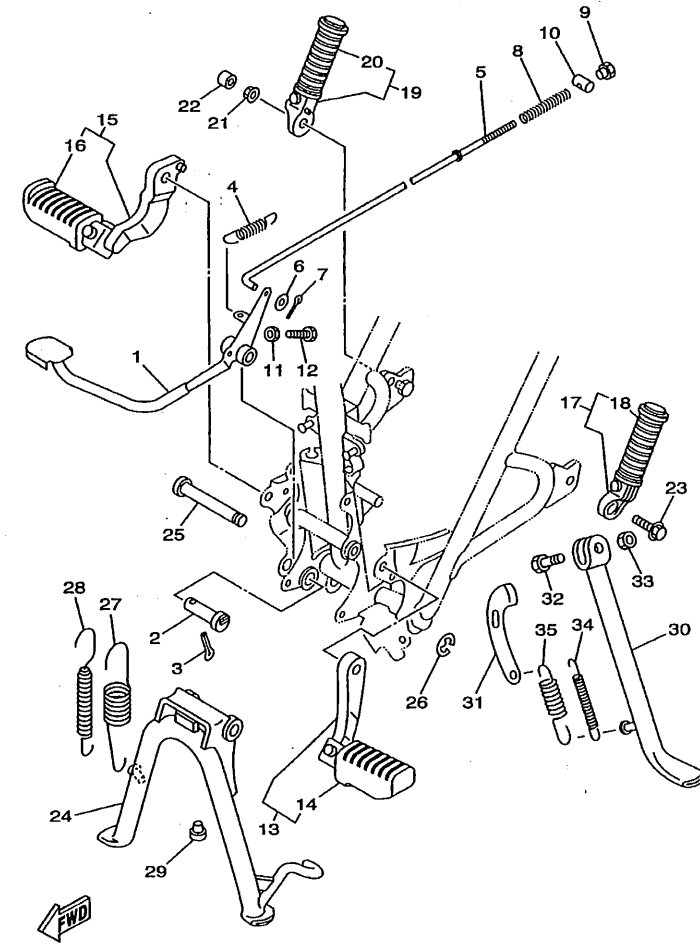

3MW7351-8300

FIG. 30 STAND, FOOTREST

REF. NO.	PART NO.	DESCRIPTION	3MW7	REMARKS
1	5H0-27211-00-93	PEDAL, BRAKE	1	CM
2	5H0-27212-00	SHAFT, BRAKE PEDAL	1	
3	91401-30025	PIN, COTTER	1	
4	90506-20115	SPRING, TENSION	1	
5	3Y6-27231-00	ROD, BRAKE	1	
6	92907-06200	WASHER	1	
7	91401-20012	PIN, COTTER	1	
8	90501-10245	SPRING, COMPRESSION	1	
9	90179-06411	NUT	1	
10	90249-12008	PIN	1	
11	90170-06184	NUT	1	
12	90101-06410	BOLT	1	
13	5H0-27410-00-R4	FRONT FOOTREST ASSY (LEFT)	1	HPB
14	5H0-27413-00	.COVER, FOOTREST	1	
15	5H0-27420-00-R4	FRONT FOOTREST ASSY (RIGHT)	1	HPB
16	5H0-27413-00	.COVER, FOOTREST	1	
17	5H0-27430-00	REAR FOOTREST ASSY 1	1	
18	120-27433-00	.COVER, REAR FOOTREST	1	
19	5H0-27440-00	REAR FOOTREST ASSY 2	1	
20	120-27433-00	.COVER, REAR FOOTREST	1	
21	95707-10500	NUT, FLANGE	1	
22	262-21399-00	CAP	1	
23	95827-10016	BOLT, FLANGE	1	
24	5H0-27111-00-R4	STAND, MAIN	1	HPB
25	5H0-27112-00	SHAFT, MAIN STAND	1	
26	93430-12008	CIRCLIP	1	
27	90506-35511	SPRING, TENSION	1	

FIG. 30 STAND, FOOTREST

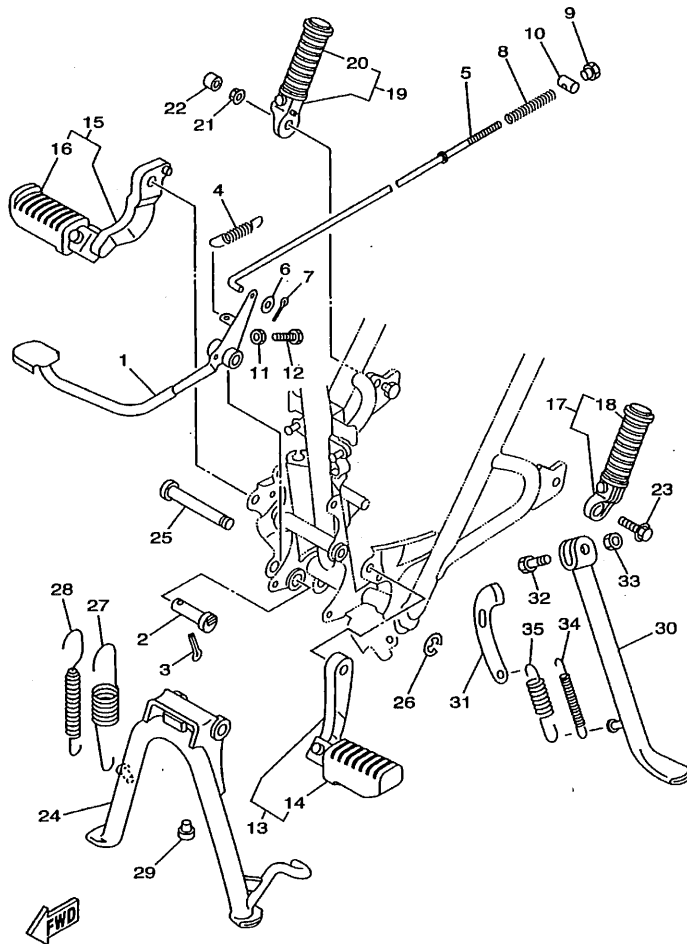

3MW7351-8300

REF. NO.	PART NO.	DESCRIPTION	3MW7			REMARKS
28	90506-20510	SPRING, TENSION	1			
29	371-27114-00	STOPPER, MAIN STAND	1			
30	5H0-27311-01	STAND, SIDE	1			
31	5H0-27315-00	LINK, SIDE STAND	1			
32	90109-08032	BOLT	1			
33	90185-08055	NUT, SELF-LOCKING	1			
34	90506-18224	SPRING, TENSION	1			
35	90506-26225	SPRING, TENSION	1			

FIG. 32 STARTING MOTOR

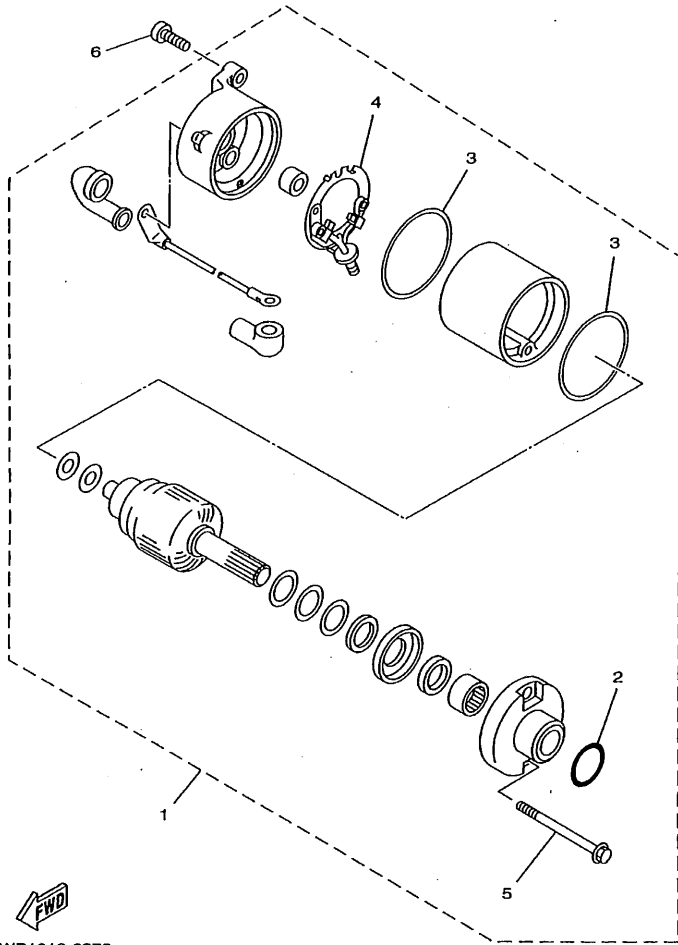

REF. NO.	PART NO.	DESCRIPTION	3MW7				REMARKS
1	4WP-81800-00	STARTING MOTOR ASSY	1				
2	1FK-81847-00	.O-RING	1				
3	4WP-81844-00	.GASKET	2				
4	4WP-81801-00	.BRUSH SET	1				
5	4WP-81826-00	.BOLT	2				
6	98507-06025	SCREW, PAN HEAD	1				

FIG. 33 FLASHER LIGHT

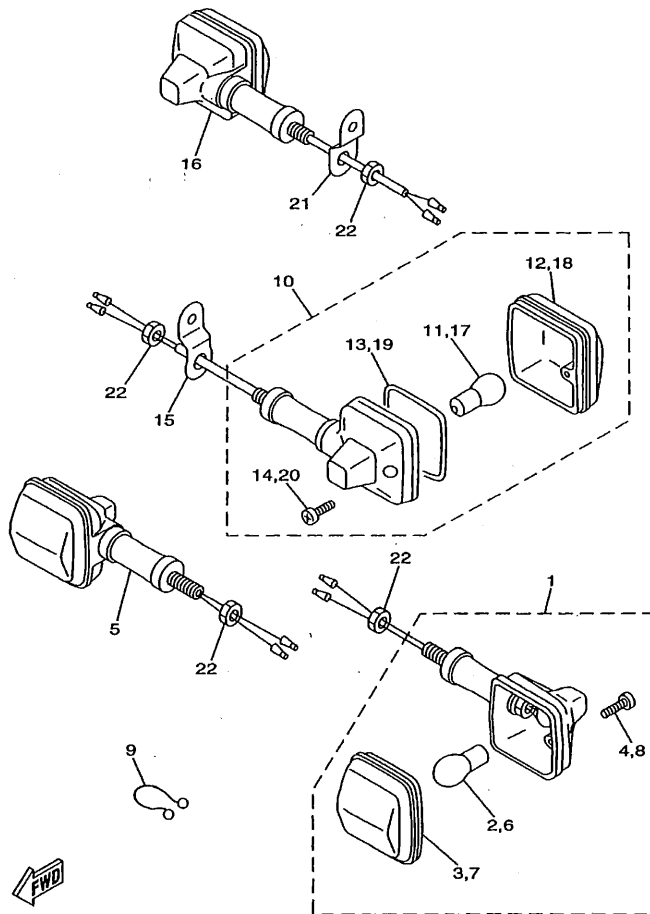



4WP1010-6390

REF. NO.	PART NO.	DESCRIPTION	QTY	REMARKS
1	4WP-83310-00	FRONT FLASHER LIGHT ASSY 1	1	
2	306-83311-40	.BULB, FLASHER (12V-21W)	1	
3	47J-83312-00	.LENS, FLASHER	1	
4	97706-40620	.SCREW, TAPPING	1	
5	4WP-83320-00	FRONT FLASHER LIGHT ASSY 2	1	
6	306-83311-40	.BULB, FLASHER (12V-21W)	1	
7	47J-83322-00	.LENS, FLASHER 2	1	
8	97706-40620	.SCREW, TAPPING	1	
9	90464-23041	CLAMP	1	
10	4WP-83330-00	REAR FLASHER LIGHT ASSY 1	1	
11	306-83311-40	.BULB, FLASHER (12V-21W)	1	
12	2KF-83332-00	.LENS, FLASHER	1	
13	47J-83313-00	.GASKET, FLASHER LENS	1	
14	97706-40620	.SCREW, TAPPING	1	
15	5H0-83318-00	STAY, FLASHER 1	1	
16	4WP-83340-00	FLASHER LIGHT ASSY 2	1	
17	306-83311-40	.BULB, FLASHER (12V-21W)	1	
18	2KF-83342-00	.LENS, FLASHER 2	1	
19	47J-83313-00	.GASKET, FLASHER LENS	1	
20	97706-40620	.SCREW, TAPPING	1	
21	5H0-83328-00	STAY, FLASHER 2	1	
22	95307-12700	NUT	4	

FIG. 34 METER

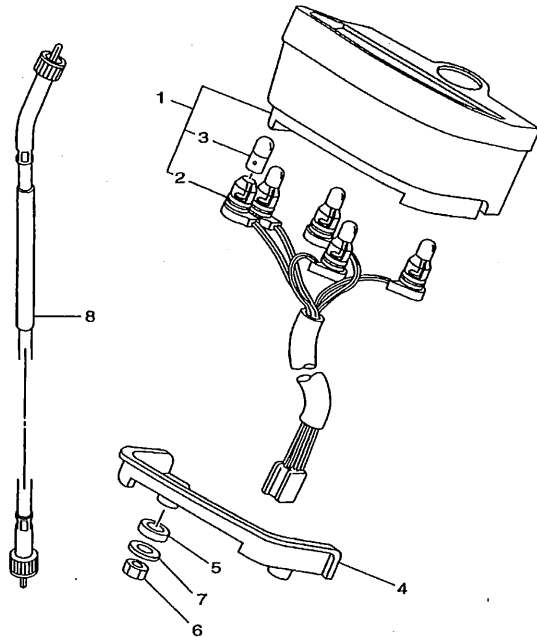
REF. NO.	PART NO.	DESCRIPTION	3MW7			REMARKS
1	3MW-83510-10-P0	SPEEDOMETER ASSY	1			UR DRC2
	3MW-83510-10-T9	SPEEDOMETER ASSY	1			UR COMS
	3MW-83510-10-TK	SPEEDOMETER ASSY	1			UR CMG
	3MW-83510-20-P0	SPEEDOMETER ASSY	1			UR DRC2 FOR GBR
	3MW-83510-20-T9	SPEEDOMETER ASSY	1			UR COMS FOR GBR
	3MW-83510-20-TK	SPEEDOMETER ASSY	1			UR CMG FOR GBR
2	3MW-83536-10	.SOCKET, METER	1			
3	4R0-83517-00	.BULB (12V-3.4W T10)	5			
4	5H0-83541-00	DAMPER	1			
5	5H0-83592-00	DAMPER	2			
6	95307-06600	NUT	2			
7	90201-06057	WASHER, PLATE	2			
8	4U5-83550-01	SPEEDOMETER CABLE ASSY	1			



3MW6351-7340

FIG. 35 HEADLIGHT

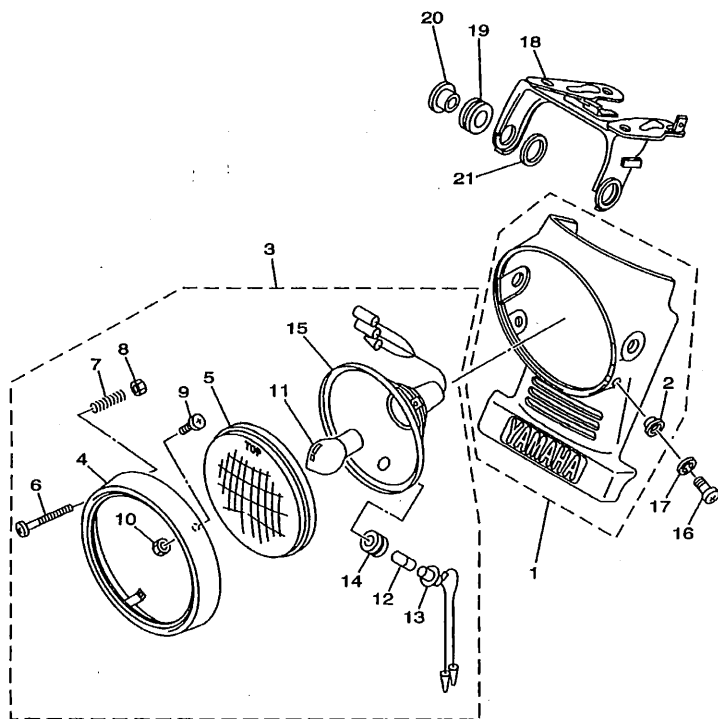

REF. NO.	PART NO.	DESCRIPTION	3MW7	REMARKS
1	5H0-84330-00-P1	BODY ASSY	1	UR DRC2
	5H0-84330-00-T9	BODY ASSY	1	UR COMS
	5H0-84330-00-TK	BODY ASSY	1	UR CMG
2	1L9-84327-00	.WASHER, SPECIAL	2	
3	3MW-84310-00	HEADLIGHT UNIT ASSY	1	
4	3MW-84315-00	.RIM, HEADLIGHT	1	
5	3MW-84320-00	.LENS ASSY	1	
6	3MW-84331-00	.SCREW, RIM ADJUSTING	2	
7	1L9-84332-60	.SPRING, SCREW	2	
8	1L9-84334-60	.NUT, ADJUSTING	2	
9	98507-05012	.SCREW, PAN HEAD	1	
10	3MW-84326-00	.NUT	1	
11	*	.BULB (12V-35/35W)	1	LM
12	4KM-84347-00	.BULB	1	
13	1L9-84340-00	.SOCKET CORD ASSY 1	1	
14	3MW-84354-00	.GROMMET	1	
15	3MW-84312-00	.HOLDER, SOCKET	1	
16	5H0-84337-00	BOLT, SPECIAL	2	
17	92907-05100	WASHER, SPRING	2	
18	5H0-84318-00	STAY, HEADLIGHT 1	1	
19	5H0-84336-00	DAMPER, HEADLIGHT	2	
20	5H0-84338-00	COLLAR, BODY FITTING	2	
21	90201-12195	WASHER, PLATE	2	

3MW7351-8350

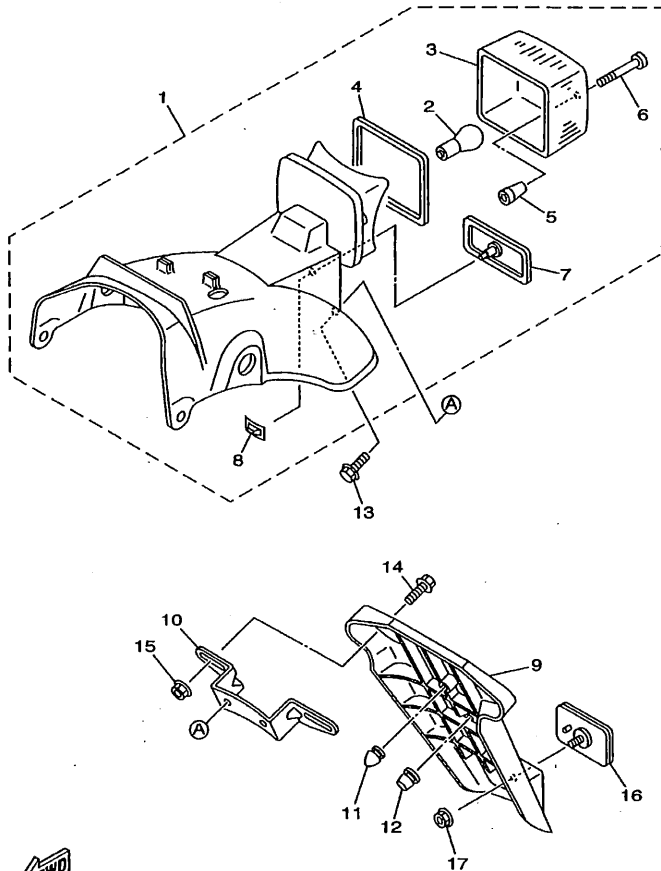

3MW7351-8360

FIG. 36 TAILLIGHT

REF. NO.	PART NO.	DESCRIPTION	3MW7	REMARKS
1	3MW-84700-00-P0	TAILLIGHT ASSY	1	UR DRC2
	3MW-84700-00-T9	TAILLIGHT ASSY	1	UR COMS
	3MW-84700-00-TK	TAILLIGHT ASSY	1	UR CMG
2	1A2-84714-41	.BULB (12V-21/5W)	1	
3	1M8-84521-40	.LENS, TAILLIGHT	1	
4	3Y1-84545-00	.GASKET, LENS	1	
5	5H0-84729-00	.SPACER	2	
6	3Y1-84524-00	.SCREW, LENS FITTING	2	
7	47G-85150-00	.PANEL, SIDE	1	
8	90183-05016	.NUT, SPRING	1	
9	3MW-84751-00	BRACKET, LICENSE	1	
10	5N0-84751-00	BRACKET, LICENSE	1	
11	4G0-21639-00	DAMPER 2	1	
12	90338-06018	PLUG	1	
13	95807-06014	BOLT, FLANGE	2	
14	90119-06056	BOLT, WITH WASHER	2	
15	95607-06200	NUT, SELF U-FLANGE	2	
16	4KM-85130-00	REAR REFLECTOR ASSY	1	
17	95707-05500	NUT, FLANGE	1	

FIG. 37 HANDLE SWITCH. LEVER

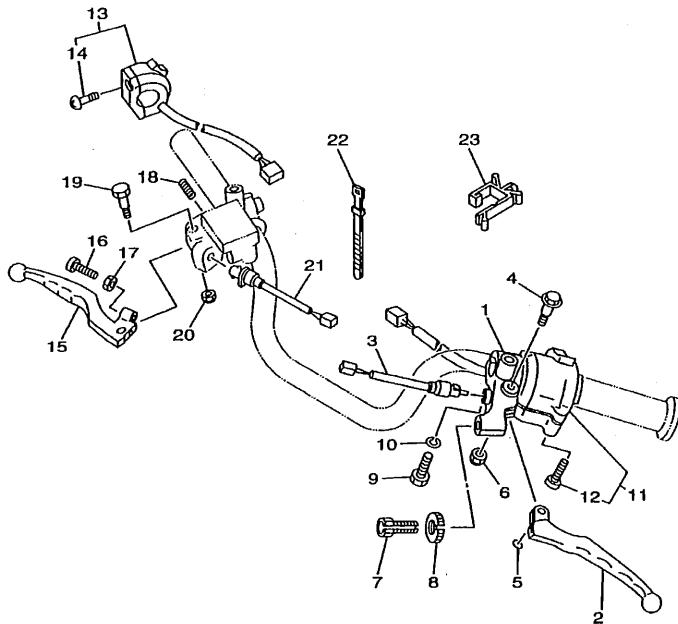

REF. NO.	PART NO.	DESCRIPTION	3MM7	REMARKS
1	11U-82911-00	HOLDER, LEVER 1	1	
2	1AA-83912-00	LEVER 1	1	
3	3MW-82917-00	SWITCH	1	
4	90109-06799	BOLT	1	
5	93210-11368	O-RING	1	
6	95607-06100	NUT, U	1	
7	90123-08046	BOLT	1	
8	90179-08148	NUT	1	
9	97007-06025	BOLT	1	
10	92907-06600	WASHER, PLATE	1	
11	3MW-83972-00	SWITCH, HANDLE 4	1	
12	98507-05030	.SCREW, PAN HEAD	2	
13	4WP-83975-00	SWITCH, HANDLE 2	1	
14	98507-05022	.SCREW, PAN HEAD	2	
15	2W1-83922-00	LEVER 2	1	
16	90149-06131	SCREW	1	
17	90170-06010	NUT	1	
18	90501-10312	SPRING, COMPRESSION	1	
19	90109-06577	BOLT	1	
20	95607-06100	NUT, U	1	
21	3MW-83980-00	FRONT STOP SWITCH ASSY	1	
22	437-83936-01	BAND, SWITCH CORD	2	
23	90464-16025	CLAMP	2	



3MW6351-7370

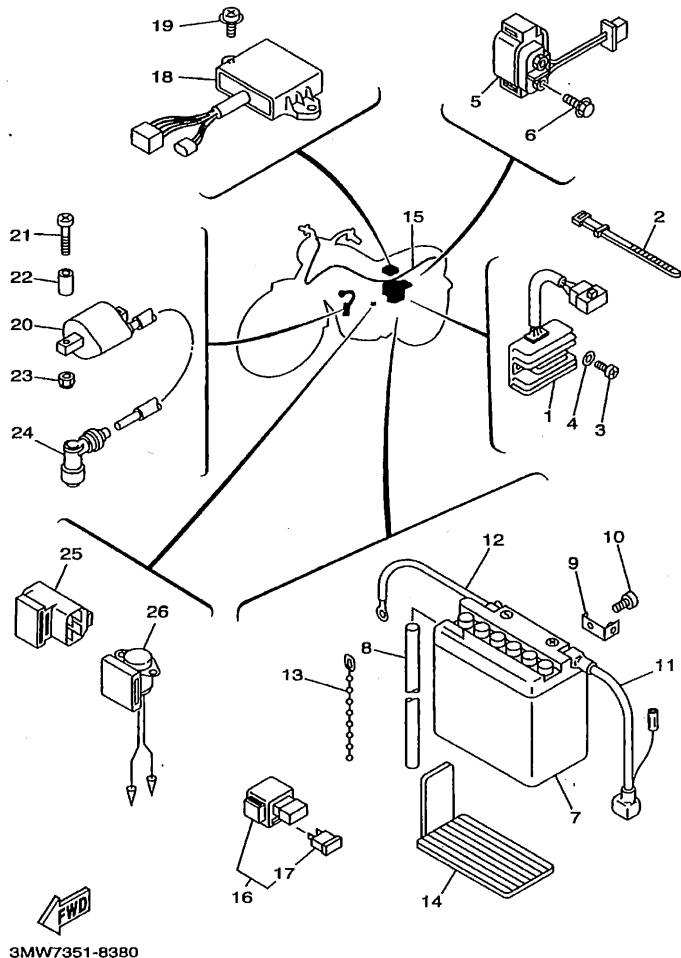

3MW7351-8380

FIG. 38 ELECTRICAL 1

REF. NO.	PART NO.	DESCRIPTION	3MW7		REMARKS
1	4WP-81960-00	RECTIFIER & REGULATOR ASSY	1		
2	437-83936-01	BAND, SWITCH CORD	1		
3	98507-06025	SCREW, PAN HEAD	2		
4	92907-06600	WASHER, PLATE	2		
5	3MW-81940-00	STARTER RELAY ASSY	1		
6	95027-06008	BOLT, FLANGE	2		
7	165-82110-61	BATTERY ASSY (12N7-3B-1,GS)	1		
8	90445-08045	HOSE	1		
9	5G2-82103-00	TERMINAL 1	2		
10	90153-06032	SCREW, HEXAGON	2		
11	5H0-82115-00	WIRE, PLUS LEAD	1		
12	5H0-82116-00	WIRE, MINUS LEAD	1		
13	90465-10098	CLAMP	1		
14	5H0-82122-00	SEAT, BATTERY	1		
15	3MW-82590-30	WIRE HARNESS ASSY	1		
16	3MW-82150-00	FUSE HOLDER ASSY	1		
17	2GH-82151-00	.FUSE (20A-BL)	2		
18	3MW-85540-00	C.D.I. UNIT ASSY	1		
19	90159-06085	SCREW, WITH WASHER	2		
20	4JP-82310-10	IGNITION COIL ASSY	1		
21	98507-06040	SCREW, PAN HEAD	2		
22	90387-06028	COLLAR	2		
23	95607-06200	NUT, SELF U-FLANGE	2		
24	55X-82370-00	PLUG CAP ASSY	1		
25	29U-81950-93	RELAY ASSY	1		
26	3MW-82560-00	THERMO SWITCH ASSY	1		

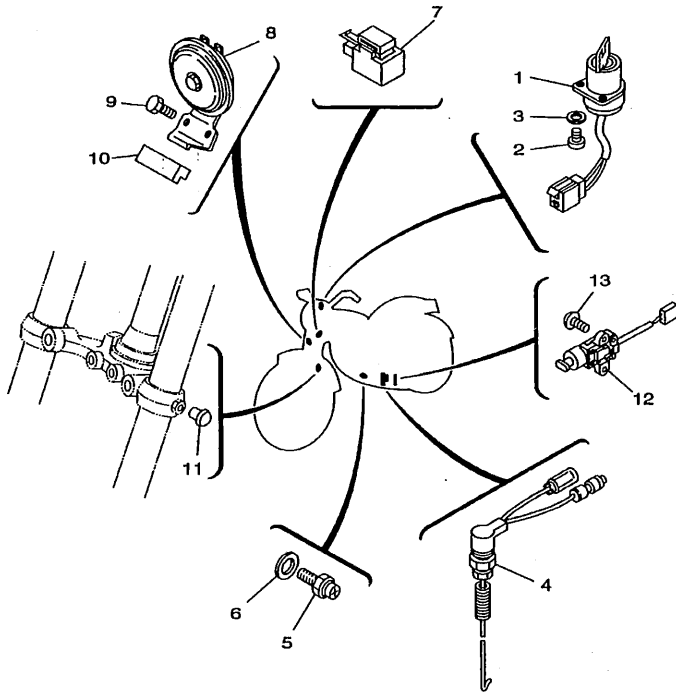

FIG. 39 ELECTRICAL 2

REF. NO.	PART NO.	DESCRIPTION	3MW7				REMARKS
1	3MW-82510-00	MAIN SWITCH ASSY	1				
2	98507-04010	SCREW, PAN HEAD	2				
3	92907-04600	WASHER	2				
4	3J0-82530-02	STOP SWITCH ASSY	1				
5	4KM-82540-00	NEUTRAL SWITCH ASSY	1				
6	90430-10148	GASKET	1				
7	4MY-83350-01	FLASHER RELAY ASSY	1				
8	10F-83371-00	HORN	1				
9	95807-06010	BOLT, FLANGE	2				
10	360-21717-01	DAMPER	1				
11	90338-04010	PLUG	2				
12	3LD-82566-70	SWITCH, SIDE STAND	1				
13	90157-05079	SCREW, PAN HEAD	2				



3MW7351-8390

NUMERICAL INDEX

PARTNO.	GRID NO.	PARTNO.	GRID NO.	PARTNO.	GRID NO.	PARTNO.	GRID NO.	PARTNO.	GRID NO.	PARTNO.	GRID NO.
4L0-W0041-00	D - 7	5H0-12176-00	B - 7	5H0-14468-00	B - 9	132-18113-01	C - 6	5H0-23113-00	C - 12	4L0-24536-00	C - 14
4HM-W0045-00	D - 3	3Y1-12212-00	B - 7	5H0-14472-00	B - 9	5H0-18120-02	C - 6	4X7-24602-04	C - 14	4X7-24602-04	C - 14
4FU-W0047-50	D - 3	25A-12217-00	B - 7	4BE-14613-00	B - 12	4G0-18140-00	C - 5	4X7-24612-00	C - 14	5H0-24730-00	C - 15
51L-W0048-00	D - 3	5H0-12231-00	B - 7	3MW-14710-01	B - 12	5H0-18185-01	C - 5	5H0-24731-00	C - 15	4WP-25104-00	D - 2
4FU-W0057-50	D - 3	3Y1-12232-00	B - 7	5H0-14771-00	B - 12	4JG-18511-00	C - 5	5H0-23125-00	C - 12	4DN-25111-20-35	D - 2
2JL-W2536-10	D - 4	5N0-12241-00	B - 7	5H0-14918-00	B - 10	4JG-18512-01	C - 5	4WP-23126-00-P0	C - 13	138-25115-00	D - 4
5N0-11101-00	B - 2	5H0-13300-00	B - 8	5H0-14991-00	B - 10	4JG-18513-00	C - 5	4WP-23136-00-P0	C - 13	3MW-25181-00	D - 2
5H0-1111F-00	B - 2	5H0-13326-00	B - 8	5N0-15100-02	B - 13	3GX-18531-00	C - 5	5U0-23141-00	C - 12	4WP-25190-00	D - 2
5H0-11133-11	B - 2	5H0-13327-00	B - 8	5H0-15351-00	B - 8	3GX-18535-00	C - 5	5H0-23144-00	C - 12	3MW-25304-00	D - 4
5H0-11161-00	B - 3	4BE-13329-00	B - 8	3Y1-15361-00	B - 14	5N0-18540-00	C - 5	5H0-23146-00	C - 12	5H0-25321-00-35	D - 4
5H0-11162-00	B - 3	51Y-13411-00	B - 8	3Y1-15363-00	B - 14	138-18542-00	C - 5	5H0-23170-00	C - 12	3Y6-2533A-01	D - 4
5H0-11166-00	B - 13	5H0-13440-00	B - 8	4WP-15411-01	B - 14	10F-21110-F2-33	C - 7	5H0-23170-00	C - 12	3Y6-25355-00	D - 4
371-11167-01	B - 13	3GX-13447-00	B - 8	4WP-15421-00	B - 14	5H0-21308-01	C - 15	5H0-23189-00	C - 12	2R7-25364-00	D - 4
3NS-11181-00	B - 2	5H0-13586-00	B - 9	4WP-15431-00	B - 14	5H0-21315-00	C - 7	5H0-23317-00	C - 11	451-25371-01	D - 5
5H0-11185-00	B - 2	5H0-13596-00	B - 9	3MW-15441-00	B - 13	19W-21316-00	C - 7	5H0-23318-00	C - 13	3MW-25381-00	D - 4
3RW-11186-00	B - 2	5H0-1410A-01	B - 10	4BE-15451-03	B - 14	5H0-21317-00	C - 7	3MW-23340-10	C - 13	5H0-25388-00	D - 5
3RW-11187-00	B - 2	12V-14103-00	B - 11	4BD-15462-00	B - 14	256-21376-00	C - 8	5H0-23411-00	C - 13	5H0-25389-00	D - 5
25A-11310-01	B - 3	12V-14105-00	B - 10	2HT-15512-00	B - 15	262-21399-00	D - 8	22F-23411-01	C - 11	5H0-25449-11	D - 4
4DD-11351-00	B - 3	5H0-14115-00	B - 10	5H0-15517-00	B - 15	5H0-21510-00-P1	C - 8	156-23412-00	C - 11	4HM-2580T-00	D - 3
5N0-11400-00	B - 4	5H0-14126-00	B - 10	5H0-15521-00	B - 15	5H0-21510-00-TK	C - 8	22F-23412-01	C - 11	4GA-2582U-00	D - 3
5N0-11412-09	B - 4	389-14137-00	B - 10	4H7-15580-10	B - 15	5H0-21510-00-T9	C - 8	122-23416-00	C - 11	4H7-25852-00	D - 7
5N0-11422-00	B - 4	1J2-14147-00	B - 11	1J7-15583-01	B - 15	5H0-21518-01	C - 8	5H0-23435-00-98	C - 11	4L0-25867-00	D - 7
15E-11454-00	B - 4	288-14161-00	B - 10	5H0-16111-00	C - 2	5H0-21629-00	C - 8	1E6-23441-10-98	C - 11	2RJ-25870-00	D - 7
5H0-11496-00	B - 4	5H0-14168-00	B - 10	5H0-16150-01	C - 2	4G0-21639-00	D - 15	5H0-23442-01-98	C - 11	4WP-25872-00	D - 7
5H0-11531-00	B - 4	367-14195-00	B - 10	5H0-16154-00	C - 2	5H0-2164A-00	C - 8	134-23484-10	C - 11	3EN-25875-01	D - 7
5H0-11536-00	B - 4	5H0-14227-00	B - 10	5H0-16321-00	C - 2	5H0-2164E-00	C - 8	5H0-24110-10-01	C - 14	5H0-24110-10-02	C - 14
4GA-11603-00	B - 4	4WP-14301-11	B - 10	137-16324-00	C - 2	5H0-21645-00	C - 8	5H0-24110-10-03	C - 14	4BP-25919-00	D - 3
4GA-11605-00	B - 4	4WP-14312-23	B - 10	5N0-16351-00	C - 2	5H0-21670-00	C - 8	278-24181-00	C - 14	3YX-25929-00	D - 3
4GA-11607-00	B - 4	5H0-14331-00	B - 11	5H0-16356-01	C - 2	5H0-21711-00-P1	C - 9	5H0-24182-00	C - 14	3YX-25937-00	D - 3
25A-11631-00-Y0	B - 4	4WP-14336-00	B - 10	5H0-16357-00	C - 2	5H0-21711-00-TK	C - 9	5H0-24189-00	C - 14	5R2-25937-00	D - 3
5N0-11633-00	B - 4	15E-14341-00	B - 10	1W1-16358-01	C - 2	5H0-21711-00-T9	C - 9	3MW-24240-50	C - 14	4WP-26111-00	D - 6
25A-11636-00	B - 4	367-14342-19	B - 10	36X-16371-00	C - 2	360-21717-01	E - 4	3MW-24240-60	C - 14	5H0-26213-00	C - 11
25A-11638-00	B - 4	288-14343-51	B - 10	3MW-16380-00	C - 2	5H0-2172K-00	B - 9	3MW-24240-70	C - 14	2N3-26241-00	D - 6
5N0-11651-00	B - 4	4JV-14348-00	B - 10	5N0-17121-00	C - 4	5H0-21721-00-P1	C - 9	5H0-24311-00	C - 14	2N3-26242-00	D - 6
5H0-11681-00	B - 4	5H0-14349-00	B - 10	5N0-17131-00	C - 4	5H0-21721-00-TK	C - 9	5H0-24500-00	C - 14	5H0-26243-00	D - 6
5N0-12111-01	B - 6	5H0-14384-00	B - 10	5H0-17141-02	C - 4	5H0-21721-00-T9	C - 9	1A0-24512-00	C - 14	3MA-26279-00	D - 7
4G0-12113-01	B - 6	367-14385-00	B - 10	5N0-17141-00	C - 4	5H0-21746-00	B - 9	214-24512-00	C - 14	5H5-26281-00	D - 6
4G0-12114-01	B - 6	626-14386-00	B - 10	5H0-17211-01	C - 4	3MW-22110-01-33	C - 10	360-24512-00	B - 10	5H5-26282-00	D - 6
4G0-12116-01	B - 6	367-14390-20	B - 10	5N0-17221-00	C - 4	307-22123-00	C - 10	1A0-24521-01	C - 14	1J7-26290-20	D - 6
4G0-12117-00	B - 6	5H0-14397-00	B - 10	5N0-17231-00	C - 4	2R6-22141-00	C - 10	498-24522-00	C - 14	1J7-26290-70	D - 6
4G0-12118-00	B - 6	5H0-14411-11	B - 9	5H0-17241-01	C - 4	5H0-22152-00	C - 10	4L0-24524-00	C - 14	4WP-26311-00	D - 6
5H0-12119-00	B - 6	5H0-14412-00	B - 9	5N0-17241-00	C - 4	3MW-22210-00	C - 10	1A0-24529-01	C - 14	3MW-26335-00	D - 6
5N0-12121-01	B - 6	5H0-14419-00	B - 9	5H0-17410-00	C - 4	5H0-22311-00	C - 10	1A0-24535-00	C - 14	3Y6-26397-00	D - 6
5H0-12146-00	B - 6	4DD-14437-00	B - 9	5H0-17411-01	C - 4	4WP-23102-00-P0	C - 12				
36X-12151-00	B - 6	5H0-14451-00	B - 9	5N0-17421-00	C - 4	4WP-23103-00-P0	C - 12				
5H0-12156-00	B - 6	5H0-14452-00	B - 9	5H0-17456-00	C - 4	3MW-23110-00	C - 12				
2NX-12159-00	B - 6	5H0-14453-00	B - 9	5N0-17461-41	C - 4	3MW-23111-00	C - 12				
5N0-12171-10	B - 7	5H0-14462-00	B - 9	5H0-18111-00	C - 6						

NUMERICAL INDEX

PARTNO.	GRID NO.	PARTNO.	GRID NO.	PARTNO.	GRID NO.	PARTNO.	GRID NO.	PARTNO.	GRID NO.	PARTNO.	GRID NO.
5H0-27111-00-R4	D-8	4WP-83320-00	D-12	3Y1-84524-00	D-15	90170-06010	E-2	90267-40075	B-9	90506-08227	C-6
5H0-27112-00	D-8	47J-83322-00	D-12	3Y1-84545-00	D-15	90170-06128	B-6	90269-04003	C-11	90506-15260	D-4
371-27114-00	D-9	5H0-83328-00	D-12	3MW-84700-00-P0	D-15	90170-06184	D-8	90280-05013	B-5	90506-18224	D-9
5H0-27211-00-R3	D-8	4WP-83330-00	D-12	3MW-84700-00-TK	D-15	90170-14284	B-5	90282-05013	B-5	90506-20115	D-8
5H0-27212-00	D-8	2KF-83332-00	D-12	3MW-84700-00-T9	D-15		C-2	90282-05043	C-2	90506-20510	D-9
3Y6-27231-00	D-8	4WP-83340-00	D-12	1A2-84714-41	D-15	90176-10073	C-10	90338-04010	E-4	90506-26225	D-9
5H0-27311-01	D-9	2KF-83342-00	D-12	5H0-84729-00	D-15	90179-06411	D-8	90338-06018	D-15	90506-35511	D-8
5H0-27315-00	D-9	4MY-83350-01	E-4	3MW-84751-00	D-15	90179-08148	E-2	90340-14068	B-14	90508-18495	C-2
5H0-27410-00-R4	D-8	10F-83371-00	E-4	5N0-84751-00	D-15	90179-14298	B-7	90340-32116	B-14	90508-26493	C-5
5H0-27413-00	D-8	3MW-83510-10-P0	D-13	4KM-85130-00	D-15	90179-25051	C-11	90386-14103	C-2	90508-32534	C-6
5H0-27420-00-R4	D-8	3MW-83510-10-TK	D-13	47G-85150-00	D-15	90183-05016	D-15	90387-06024	B-9	90560-15240	D-2
5H0-27430-00	D-8	3MW-83510-10-T9	D-13	4WP-85510-00	D-10	90185-08055	D-9	90387-06028	E-3	90560-15313	D-4
120-27433-00	D-8	3MW-83510-20-P0	D-13	3MW-85540-00	E-3	90185-10091	D-4	90387-08564	C-15	91A10-07039	B-9
5H0-27440-00	D-8	3MW-83510-20-TK	D-13	4WP-85550-00	D-10	90185-12072	C-10	90387-124F4	C-6	91317-05010	C-14
5H0-28100-00	C-8	3MW-83510-20-T9	D-13	4JG-85580-01	D-10	90185-14081	D-5	90387-125Y0	B-15	91317-06018	B-2
5H0-28185-00	C-9	4R0-83517-00	D-13	90101-06278	D-4	90201-06057	D-13	90387-154E0	D-5	91317-06020	B-12
4WP-81800-00	D-11	3MW-83536-10	D-13	90101-06410	D-8	90201-085R5	B-11	90387-154E1	D-5		B-9
4WP-81801-00	D-11	5H0-83541-00	D-13	90101-10188	B-5	90201-08609	B-2	90387-155F2	D-2	91317-06025	B-3
4WP-81826-00	D-11	4U5-83550-01	D-13	90101-10303	B-7	90201-10118	D-7	90387-255F3	B-7	91317-08020	B-15
4WP-81844-00	D-11	5H0-83592-00	D-13	90101-10513	C-12	90201-103E6	C-12	90401-10159	D-7	91317-08045	B-2
1FK-81847-00	D-11	4TR-83790-00	B-11		C-13		C-13	90430-06014	B-2	91401-20012	D-5
3MW-81940-00	E-3	1AA-83912-00	E-2	90105-08195	B-2	90201-105R9	C-10	90430-08119	C-2		D-8
29U-81950-93	E-3	2W1-83922-00	E-2	90105-10006	C-11	90201-10508	B-5	90430-10148	E-4	91401-30025	D-8
4WP-81960-00	E-3	437-83936-01	E-2	90105-10638	D-3	90201-10591	B-7	90430-14131	B-2	92901-04100	B-10
3BT-82103-00	B-11		E-3	90106-10025	C-10	90201-12190	C-10	90445-08045	E-3	92901-10100	B-5
5G2-82103-00	E-3	3MW-83972-00	E-2	90109-06419	B-8	90201-12195	D-14	90450-45075	B-9	92907-04600	E-4
165-82110-61	E-3	4WP-83975-00	E-2	90109-08577	E-2	90201-12588	C-6	90460-43179	B-9	92907-05100	D-14
5H0-82115-00	E-3	3MW-83980-00	E-2	90109-06610	C-14	90201-133E5	C-12	90462-06080	B-13	92907-05600	B-9
5H0-82116-00	E-3	3MW-84310-00	D-14	90109-06799	E-2		C-13	90462-16213	B-14		C-8
5H0-82121-00	C-9	3MW-84312-00	D-14	90109-08032	D-9	90201-15700	C-4	90464-16025	E-2		D-6
5H0-82122-00	E-3	3MW-84315-00	D-14	90109-081F0	D-3	90201-201E4	B-4	90464-23041	D-12	92907-06200	C-2
3MW-82150-00	E-3	5H0-84318-00	D-14	90109-08368	D-5	90201-203E7	C-4	90465-08364	B-14		D-8
2GH-82151-00	E-3	3MW-84320-00	D-14	90109-08620	D-5	90201-25290	B-15	90465-10098	E-3	92907-06600	B-7
4JP-82310-10	E-3	3MW-84326-00	D-14	90119-08044	C-10	90201-261L1	D-6	90467-09006	C-14		C-9
55X-82370-00	E-3	1L9-84327-00	D-14	90119-08056	D-15	90201-543E4	D-4	90467-14015	B-13		D-10
3MW-82510-00	E-4	5H0-84330-00-P1	D-14	90119-08194	C-8	90202-05193	C-14	90480-10297	B-9		E-2
3J0-82530-02	E-4	5H0-84330-00-TK	D-14	90123-08046	E-2	90202-07127	C-8	90480-12053	C-9		E-3
4KM-82540-00	E-4	5H0-84330-00-T9	D-14	90149-08011	C-14	90208-04029	C-11	90480-12296	C-9	92907-08600	B-12
3MW-82560-00	E-3	3MW-84331-00	D-14	90149-08131	E-2	90209-10160	C-11	90480-16301	C-9	93101-15101	C-4
3LD-82566-70	E-4	1L9-84332-60	D-14	90149-08067	C-2	90209-16209	C-4	90501-04596	B-15	93102-12106	C-6
3MW-82590-30	E-3	1L9-84334-60	D-14	90149-14182	B-7	90209-18208	C-4	90501-07629	B-4	93102-14209	C-2
11U-82911-00	E-2	5H0-84336-00	D-14	90151-06013	C-5	90214-20023	B-4	90501-10245	D-8	93102-20242	C-4
3MW-82917-00	E-2	5H0-84337-00	D-14	90151-06014	C-15	90215-06184	B-2	90501-10312	E-2	93102-22014	D-4
4WP-83310-00	D-12	5H0-84338-00	D-14	90153-08029	B-2	90215-14186	C-2	90501-10587	B-7	93106-22032	D-2
306-83311-40	D-12	1L9-84340-00	D-14	90153-08032	E-3	90215-14205	B-5	90501-18576	B-8	93110-30008	C-12
47J-83312-00	D-12	4KM-84347-00	D-14	90157-05079	E-4		C-2	90501-21133	B-4		C-13
47J-83313-00	D-12	3MW-84354-00	D-14	90159-05011	C-2	90240-07083	B-4	90501-22721	B-7	93210-07135	B-8
5H0-83318-00	D-12	1M8-84521-40	D-15	90159-06085	E-3	90249-12008	D-8	90501-23630	C-2	93210-09165	B-6

NUMERICAL INDEX

PARTNO.	GRID NO.	PARTNO.	GRID NO.	PARTNO.	GRID NO.	PARTNO.	GRID NO.	PARTNO.	GRID NO.
93210-11368	E-2	94130-17691	D-2	97007-06016	B-7				
93210-13361	B-3	94135-16838	D-4	97007-06025	E-2				
93210-14369	B-14	94227-17108	D-2	97027-06010	C-4				
93210-16325	B-7	94232-16166	D-4	97027-06020	C-6				
93210-19123	B-14	94327-17079	D-2	97027-06014	B-12				
93210-21276	C-12	94332-16113	D-4	97706-40620	D-12				
	C-13	94416-17576	D-2	97707-40510	B-9				
93210-32172	B-14	94418-16506	D-4	97707-50530	C-8				
93210-34474	B-9	94580-41104	B-7	98501-03006	B-11				
93210-35389	B-8	94580-88120	D-4	98501-04014	B-10				
93210-48364	C-2	94680-88001	D-4	98507-04010	E-4				
93210-54175	B-8	94701-00333	B-2	98507-05012	D-14				
93210-57634	B-2	95027-06008	E-3	98507-05016	D-6				
93210-63489	B-3	95027-06010	D-7	98507-05022	E-2				
93211-05471	B-2	95027-06020	D-7	98507-05030	E-2				
93306-20201	C-4	95027-06025	D-7	98507-05045	B-9				
93306-20203	D-2	95307-05600	D-6	98507-06010	B-14				
	D-4	95307-06600	C-2	98507-06016	C-9				
	C-4		D-13	98507-06020	B-2				
93306-20401	D-4		D-4		B-8				
93306-30202	C-4	95307-12700	D-12		D-10				
93306-30424	B-4	95607-06100	E-2	98507-06025	B-14				
93306-30427	B-5	95607-06200	D-15		D-10				
	B-4		E-3		D-11				
93306-30611	B-4		D-5		E-3				
93310-530J3	B-4	95607-08200	D-5		B-13				
93315-23607	C-5	95607-10200	C-11	98507-06030	B-14				
93410-20038	C-4	95617-08200	C-7	98507-06035	B-14				
93410-22039	C-4	95707-05500	D-15	98507-06040	B-13				
93410-52061	D-4	95707-06500	C-15		B-14				
93420-28055	C-3	95707-08500	C-8		E-3				
93430-10016	C-6	95707-10500	D-8	98507-06050	B-14				
93430-12008	D-8	95807-06010	C-11	98507-06060	B-13				
93440-10085	B-2		E-4	98507-06075	B-8				
93440-27091	C-12	95807-06014	D-15	98507-06085	B-13				
93440-28092	C-12	95807-06016	B-9	98706-04012	D-7				
93440-29094	C-12	95807-06020	C-15	98707-06030	B-8				
93450-16068	B-4	95807-08012	C-8	99009-42500	C-12				
93501-04011	C-11	95807-08014	C-8		C-13				
93503-16003	C-11	95807-08020	C-8	99234-00080	C-9				
93505-16006	C-2	95817-08014	C-7	99235-00080	C-9				
93602-13177	B-4	95817-08050	C-7	99530-12016	B-13				
93603-12030	B-8	95817-08065	C-7		B-14				
93604-10011	B-7	95817-08110	C-7	99530-14016	B-2				
93604-16092	C-5	95827-08035	C-11		B-3				
93604-20156	C-5	95827-08045	C-13						
93605-10090	B-4	95827-10016	D-8						
93608-30152	C-6	95827-10035	C-13						
93615-12088	B-15	97007-06012	B-2						

